riparian '71

Meherrin Regional Library
133 W Hicks Street
Lawrenceville VA

riparian '71

VOLUME 45

GREENSVILLE COUNTY HIGH SCHOOL

EMPORIA, VIRGINIA

EDITOR . . . . . .Wanda Massey
BUSINESS MANAGER. .Connie Drake

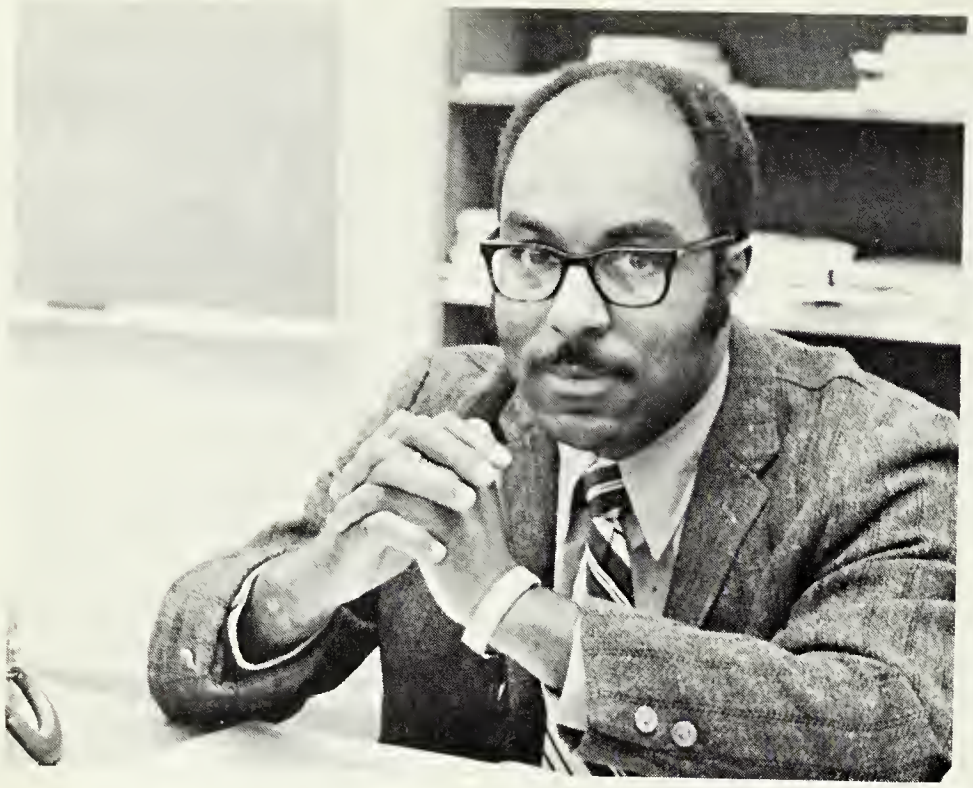

table of contents

1. administration 14
2. classes 32
3. activities 70
4 sports 108
5. business 128
6. statistics 153

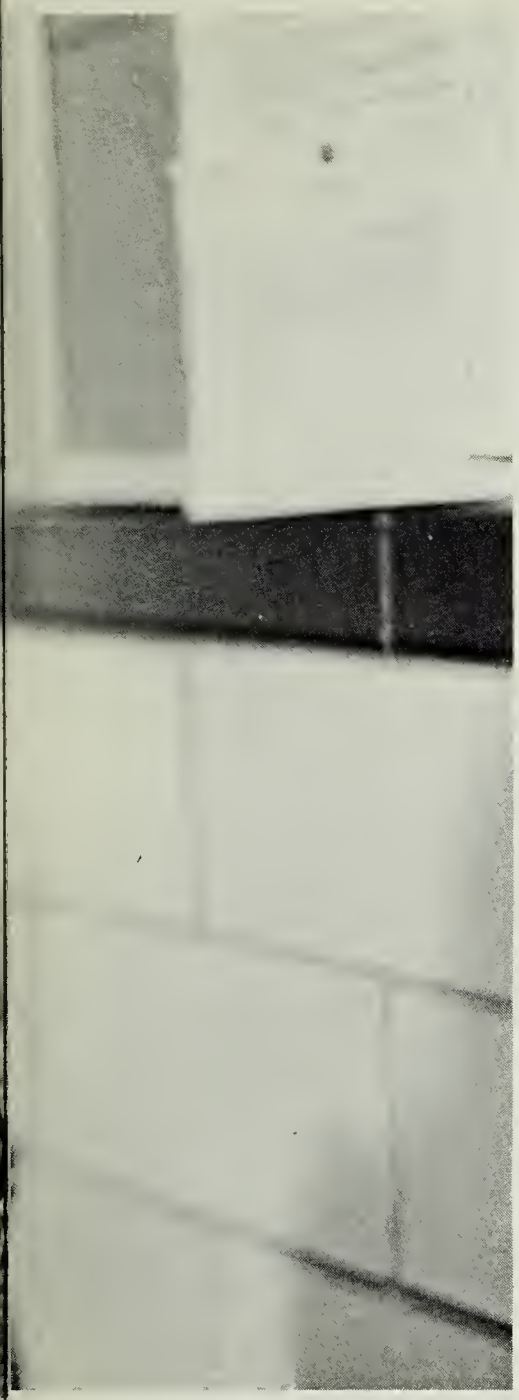

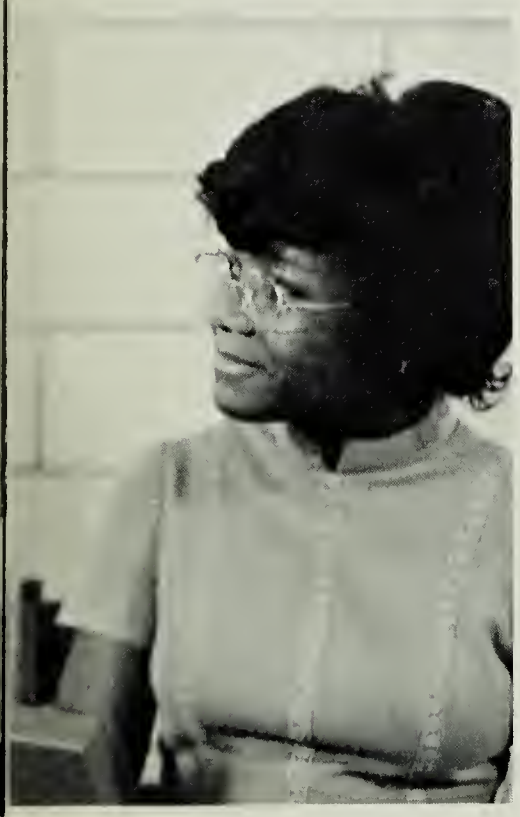

G.C.H.S.

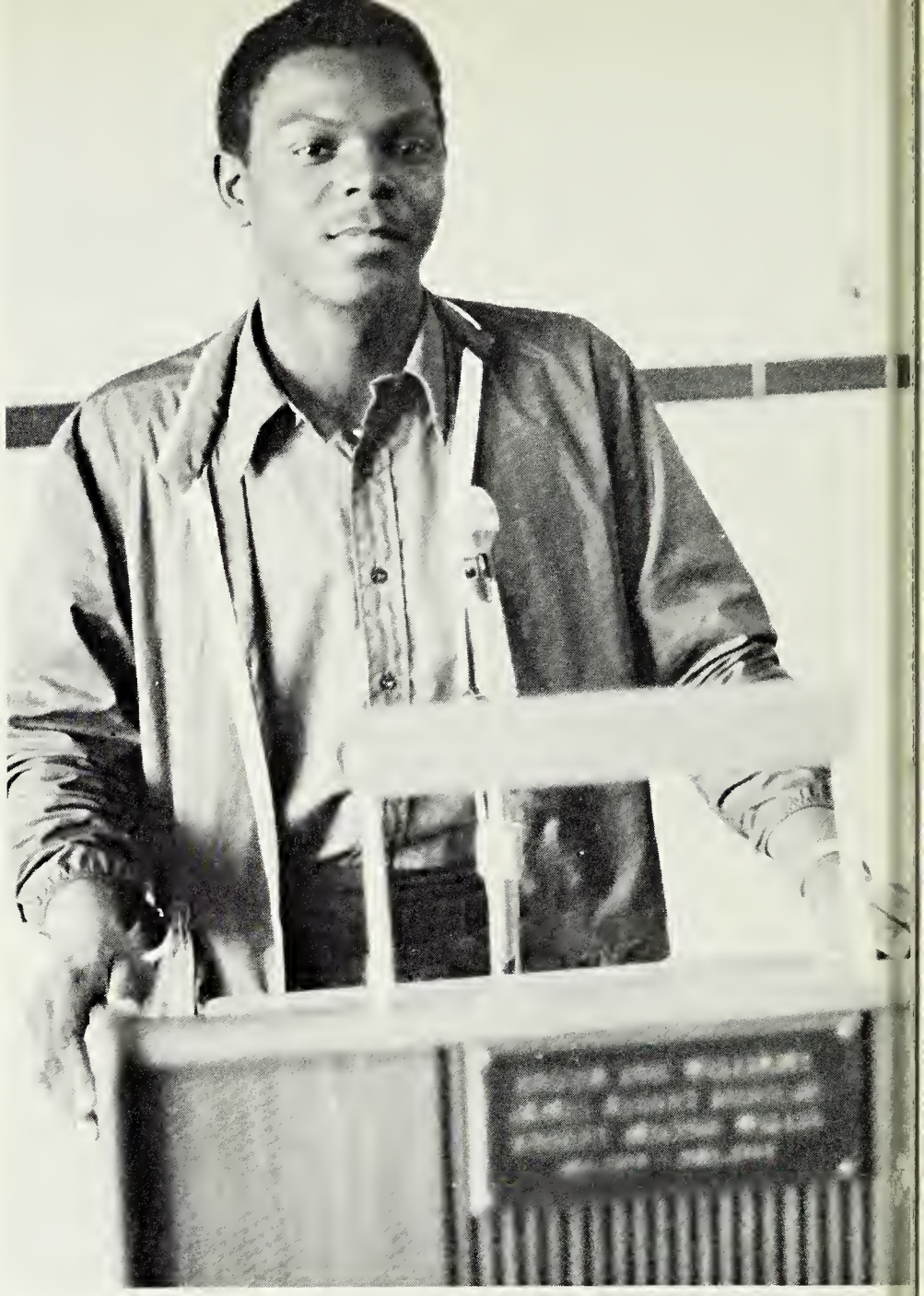

Special People . . .

Greensville County High School is people, varied in aims, ideals, and interests but united in spirit. From the teacher to the student working together as one—all are important and have their places in the operation of this academic effort. Both the administration and the students ably govern themselves and establish guidelines.

G.C.H.S.

Time is eternal but fleeting. It is everlasting; yet it slips away ever so slowly. Time at G.C.H.S. is individual. Each student learns his own limitations and sets his own goals. Time at G.C.H.S. is also a group effort in which the students discover the worlds of others—students and teachers.

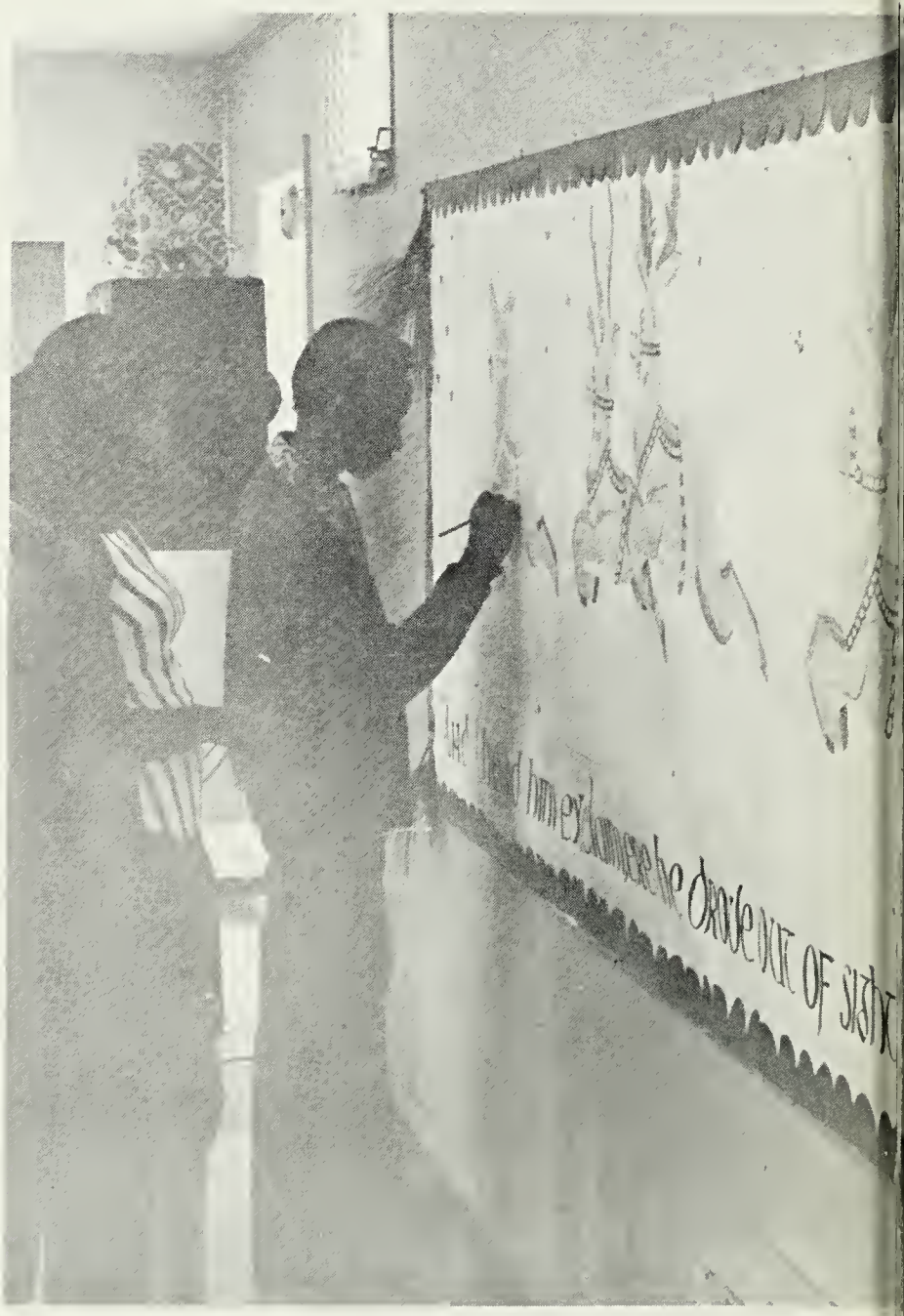

Special Times . . .

Some moments of life are more precious than others, but none are more cherished than the times spent at G.C.H.S.: the long waiting line at the phone, the hours of diligent practice for the junior play, the decorating for Christmas, the members of the chorus awaiting their ride to the competition in Colonial Heights, the band's participation in the dedication of the new bridge. These and others are memorable times. Yet the most special time to any student at G.C.H.S. is the two o'clock dismissal!

G.C.H.S.

After one year at G.C.H.S. students find its rooms, stairs, and hallways familiar, but certain places are more special than others. The benches filled many lunch periods with fun. The brick masonry class received expert training by bricking the ticket booth. Artistic crafts were created and displayed in English and humanities classes. The library provided escape into the enriching world of books. Many places in school are special, but G.C.H.S. itself will remain in memories forever.

Special Places . . .

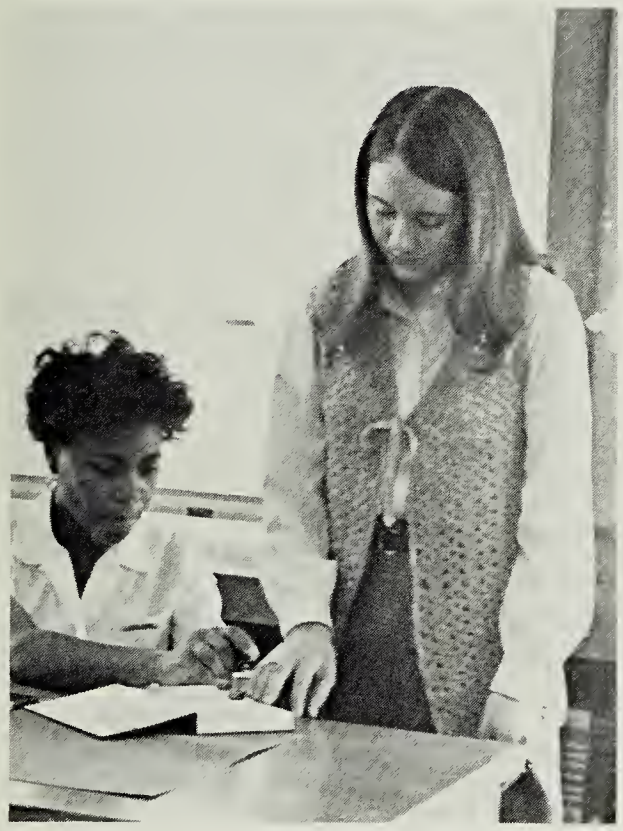

G.C.H.S.

What has made this year at G.C.H.S. special? There are the places to study and relax, to eat and joke, to create and experiment. There are the times to laugh and cry, to cheer and clap, to listen attentively and then daydream. These are important, but the people are the most special aspect of G.C.H.S.–the teachers and those within their classrooms, the guest speakers, and the administrators. Of all the memories of Greensville County High School, the one most dear is that unique unity which exists between the teacher and his student.

A Special Year . . .

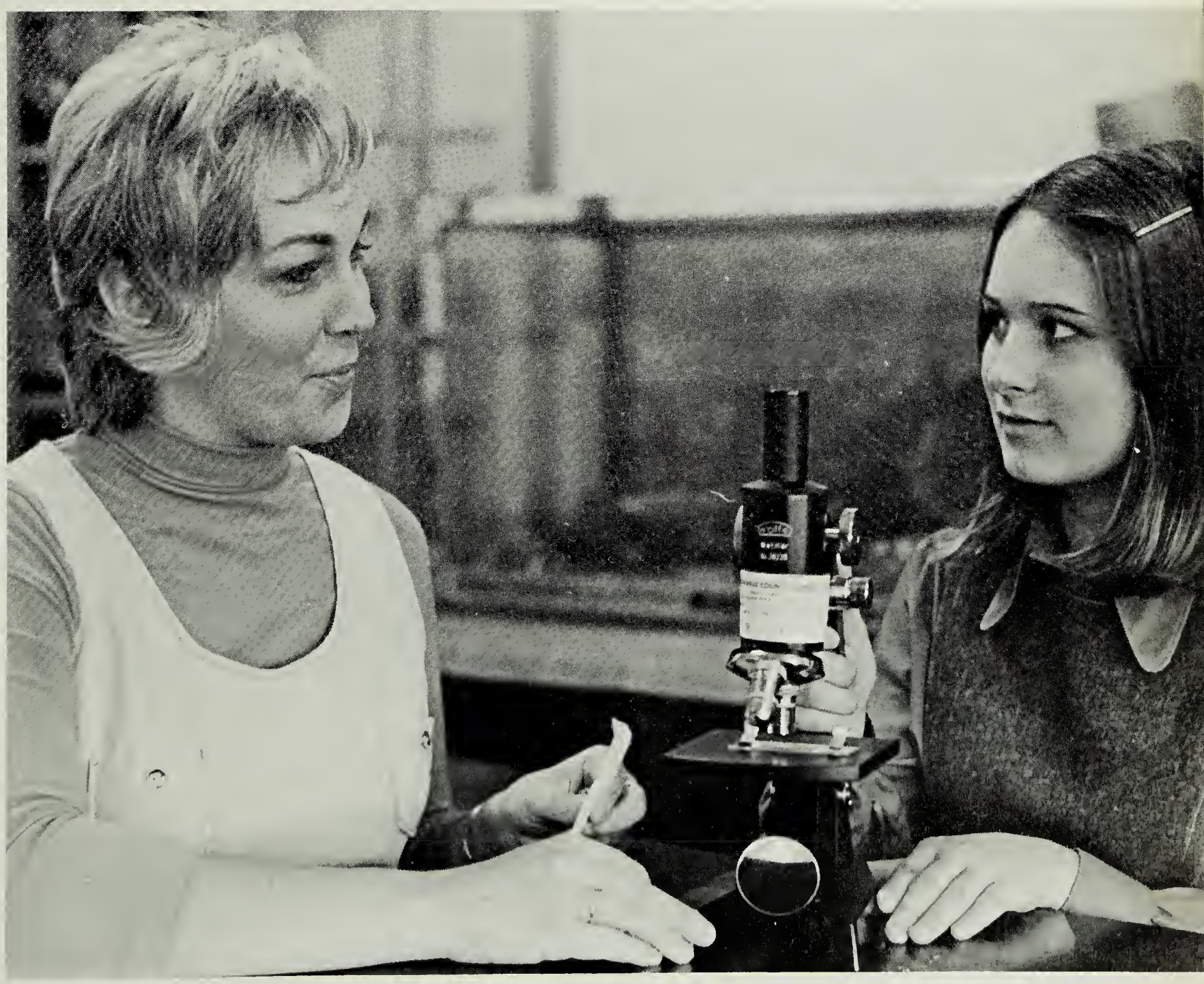

Dedication . . .

The student of G.C.H.S. readily opened their hearts to the new principal CARLYSLE C. CRANK. His genuine interest in all school activities and his willingness to listen to any suggestions have been immensely appreciated by both students and teachers. The **Riparian** staff of 1971 expresses its gratitude to CARLYSLE C. CRANK by dedicating this volume to him.

YOU BOUG
EARBOOK

administration

Education Revolves Around Leaders

GREENSVILLE COUNTY SCHOOL BOARD – T. J. Barrett; Landon Temple; B. B. Vincent, chairman; Sam Owen; Garland Stith.

Working in conjunction with the principal of Greensville County High School is the Greensville County School Board. This outstanding group accepts responsibility of operating all the schools within the county. Encountering a number of requests during the school year, Mr. Owen, superintendent of Greensville County schools, handled each one capably. Each administrator takes time out from his work load to assist any troubled student.

Donald Barton, Assistant Superintendent
Sam Owen, Superintendent
Robert Marks, Director of Instruction

Carlysle Crank, Principal

Facing various daily challenges and problems, Mr. Crank, the new principal, quickly alleviated everyone's hesitation. He is actively concerned with student affairs and wasted no time in relaying this interest to the Student Cooperative Association. His support of the entire student body lured the pupils and teachers together to create a harmonious school year.

George Phillips, Assistant Principal

Sterling Smith, Administrative Assistant

Guidance And Office Staffs

The office staff keeps the daily school activities operating smoothly by assisting students with specific problems and by duplicating bulletins so that both teacher and student may be informed. Finding it necessary to relate messages at any hour of the day, Mrs. Thomasson willingly assumes this task. The school remains in top shape through the efforts of Mr. Lynch, his main concern being for the welfare and preservation of the building itself.

Mrs. Dorothy Shepherd, Clawford Lynch, Mrs. Virginia Bryant

Mrs. Virginia Blythe
Mrs. Lorene Doyle

Mrs. Mary Thomasson

Unite To Offer Assistance

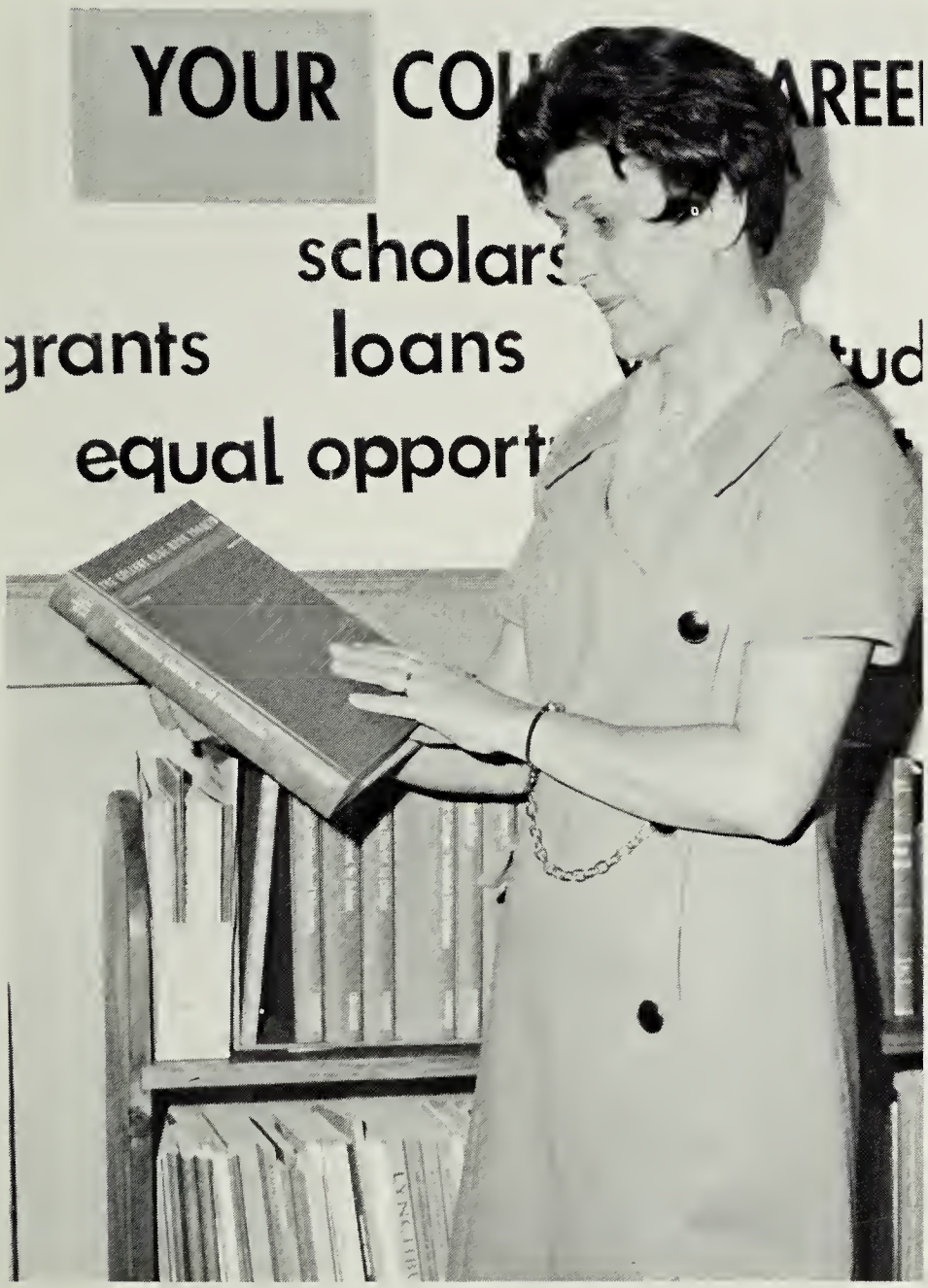

Mrs. Merle Vassar

Mrs. Daisy Veliky

Each student is assured that his individual situation will be handled with as much care and concern as possible when he visits a member of the Guidance Department. The entire student body may find adequate aid whether in counseling, in seeking information from reference books, or in dealing with placement tests. The Guidance Department makes available books concerning every occupation and profession. These books are a student's guide to the future.

Mrs. Emma Kreienbaum

Language Departments Expand

New additions to the teaching staff brought even newer concepts of communication into the well-established language departments. Confused expressions resulted from the study of phonemes, a new "foreign" language. Speech, a new subject of the department, roused many heated debates from among the realms of the students. Through the encouragement of their instructors, many students produced fine examples of art work which enriched their English studies.

Students taking French and Spanish made effective use of the foreign language lab. All students benefited from the efficient language departments.

Darrell Boone

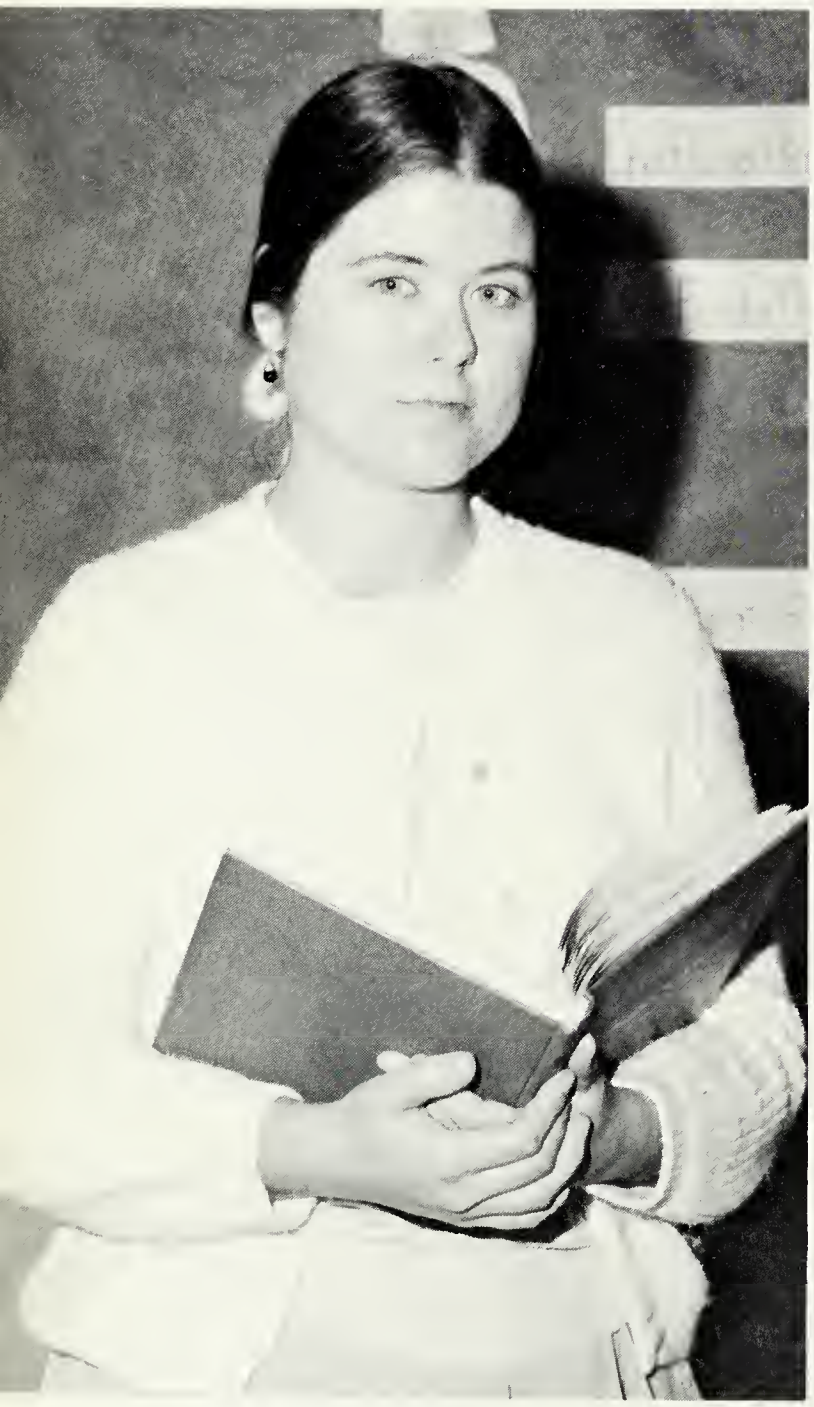

Miss Ann Repass

Mrs. Thelma Holmes

Mrs. Rose Allen

Mrs. Carol Carpenter

Miss Ida Simmons

Mrs. Lucy Robinson

Mrs. Marjorie Nicholson

Social Studies Dwell On Democracy

Mrs. Gwendolyn Moore

Mrs. Lota Reid

Ted Harrell

While many classes rely heavily on their textbooks, the social studies teachers extend their programs to other media. They believe strongly in broadening a student's knowledge in all areas by including current events--everything from the Vietnam war to the generation gap to today's drug problems. The recently installed televisions update the students on present happenings and events, as well as reviewing and teaching past moments of importance in history.

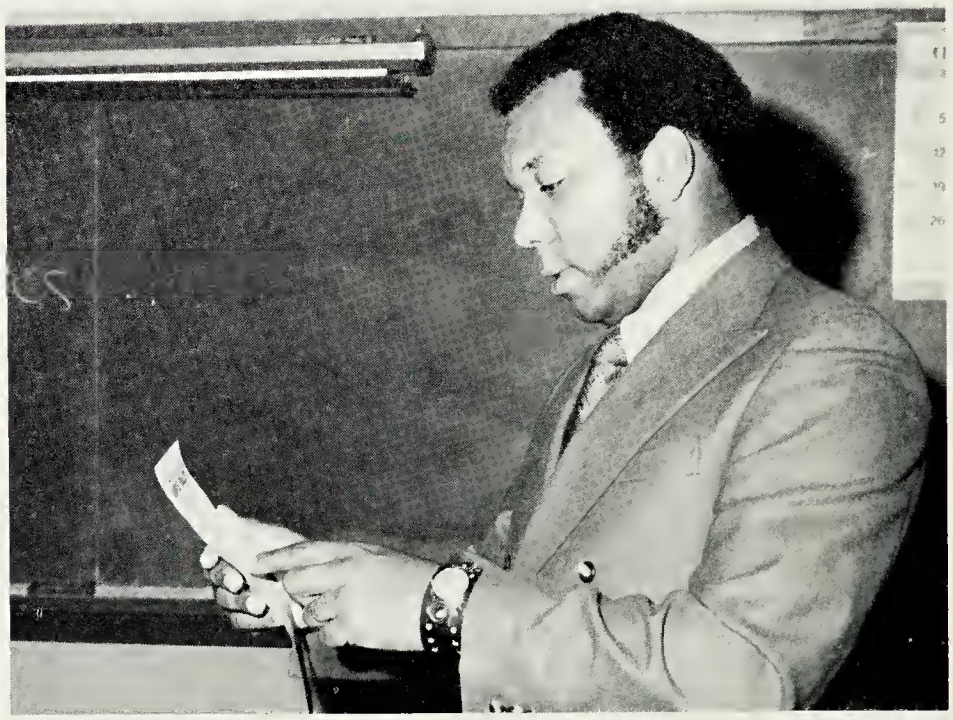

Curtis Lee

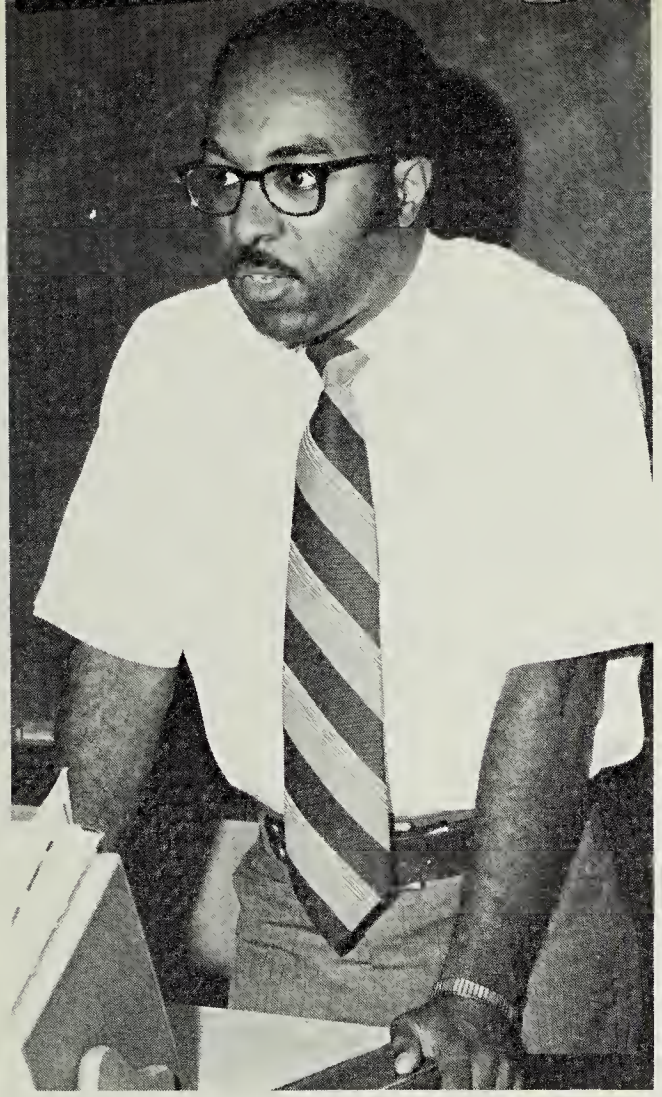

Arthur Burnette

Mrs. Anna Price

James Garwood

Miss Rebecca Fitzgerald

The teachers also arouse the interest of their pupils by planning trips to battlefields at Petersburg, the MacArthur Memorial in Norfolk, and museums and historical spots in Richmond. The school had the additional privilege of hearing Delegate L. Ray Ashworth explain four proposals concerning the revision of the main body of the Virginia constitution.

Mrs. Daphne Clonts

Mathematicians And Modern Scientists

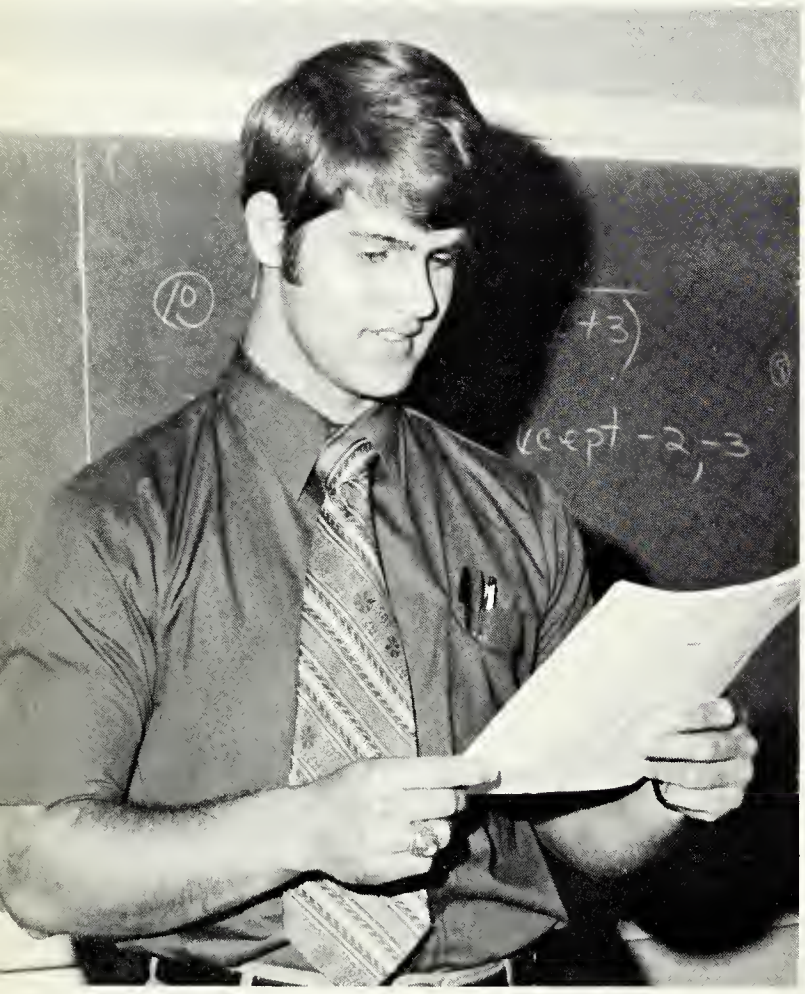

Roger Warren

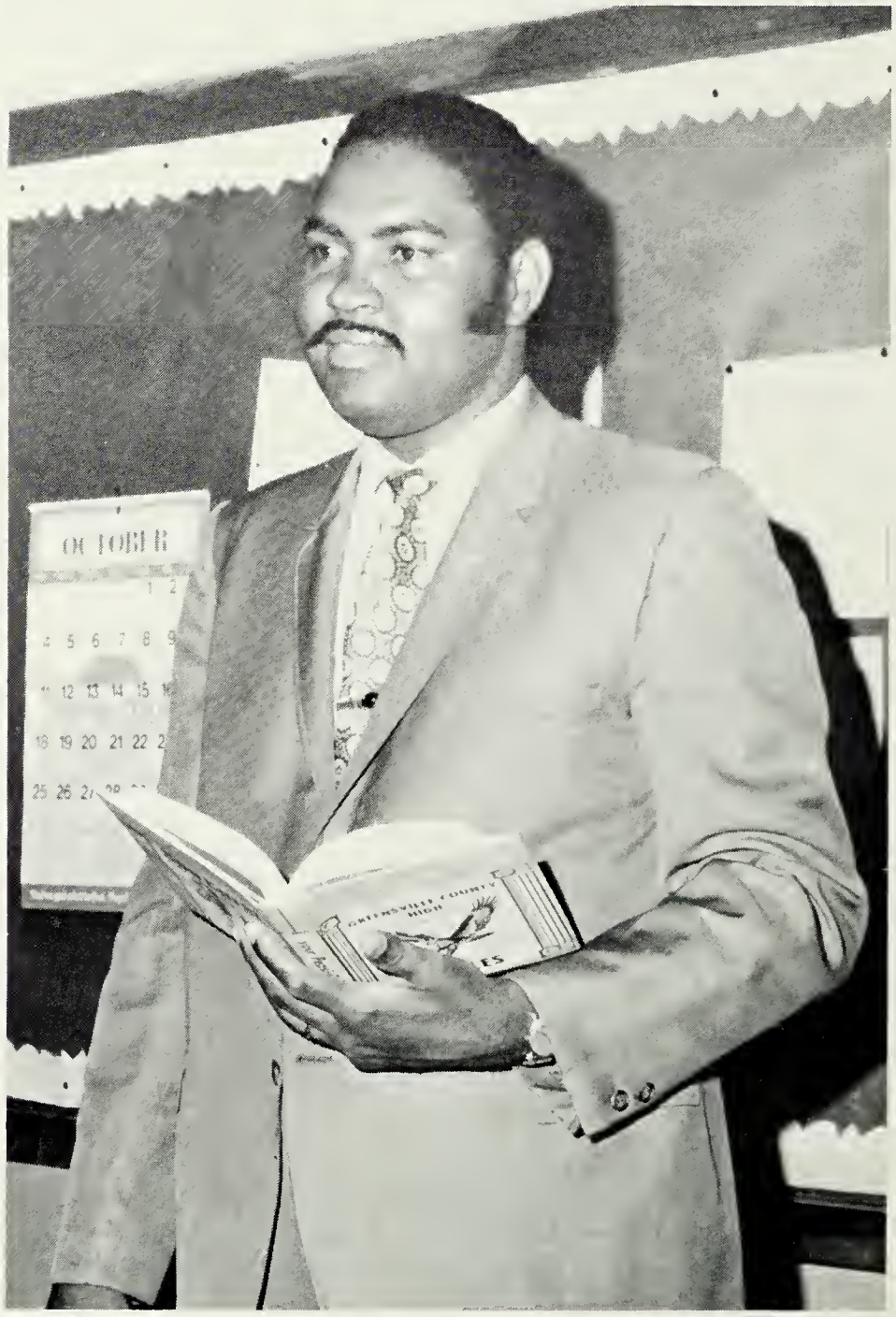

Fred Black

Mrs. Ella Beaman

Puzzling as it may sometimes seem, mathematics is one of the most useful and fascinating areas of study. The highly trained teachers make it even more fascinating for their students by planning field trips and expeditions, by encouraging research and advanced studies, and by performing exciting experiments within and outside the classrooms. These teachers work painstakingly to expand and improve their programs in order to prepare each student for the future. In the process of researching to aid the students, many teachers benefit by furthering their own education.

Brave Signs Of The Times

Charles Boykin

Mrs. Louise Cunningham

Business Education Boosts Careers

The clicking of the typewriters is the key to the future for many aspiring businessmen and women. The teachers realize this and take extra care to provide adequate training for each student. The school offers many classes in commercial education, including office practice, shorthand, typing, and bookkeeping.

Ronald Miller

Mrs. Jane Tucker

William Norris

Miss Vicki Jordan

Mrs. Ella Pugh

The highest potential rewards lie in the field of business. The person who "has what it takes" can often rise to the top from any level of business activity. Because business is the world's greatest employer, it is important that each person seeking a business career have the guidance of the vocational teachers.

James Bowdre

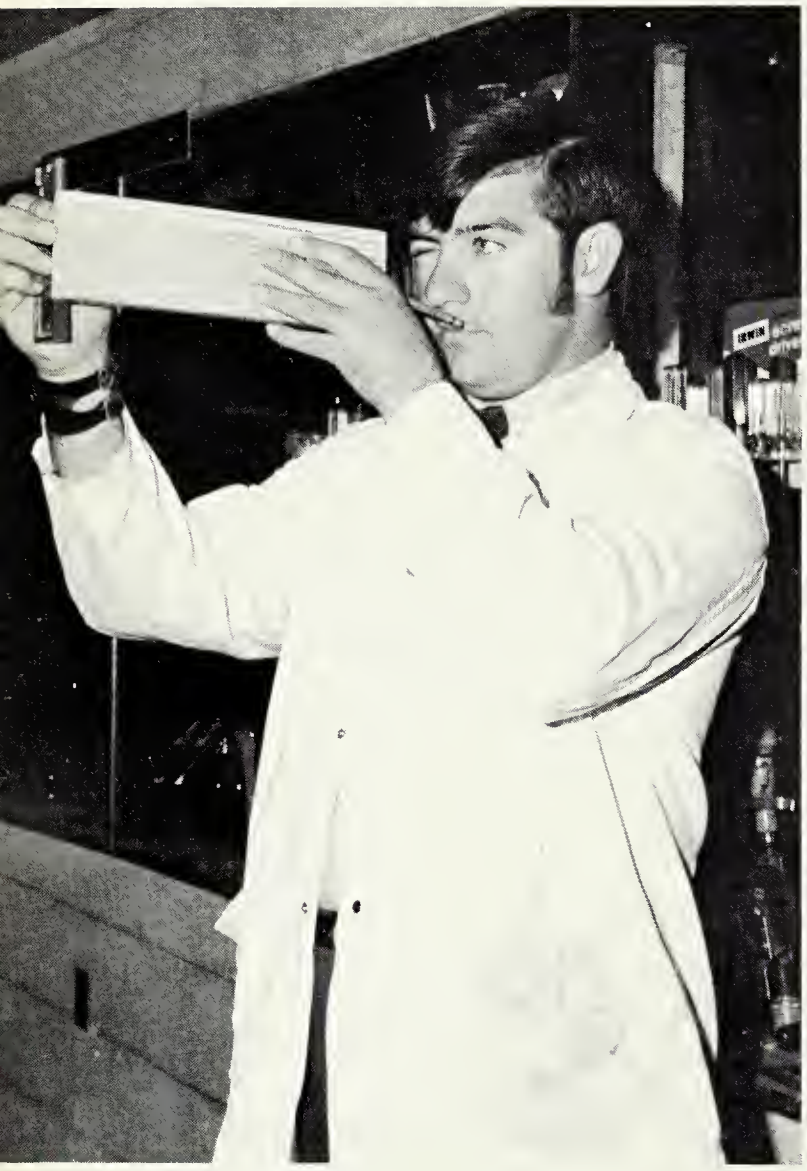

James Moore

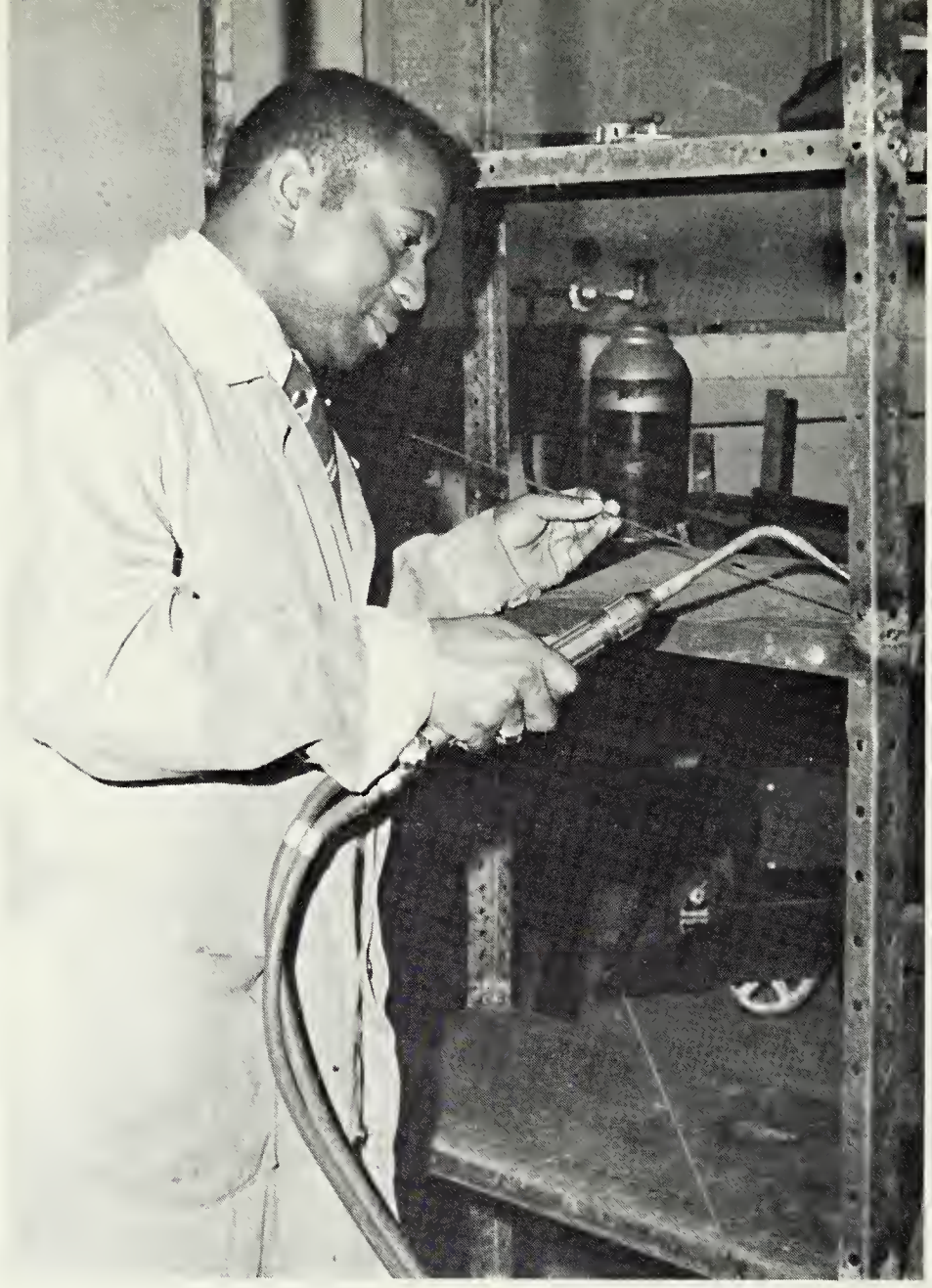

Waverly Brown

Many of the students of agriculture also explore the world of mechanics. Preparing themselves for a possible future in this field, the boys endure many long weeks of learning every aspect of an automobile. The pupils, however, met this challenge with great earnestness. The instructors of agriculture and architecture give their students needed inspiration by showing remarkable enthusiasm in their everyday work.

McKinley Tucker

Mrs. Ann Wrenn

Vocational Teachers Stress Skills

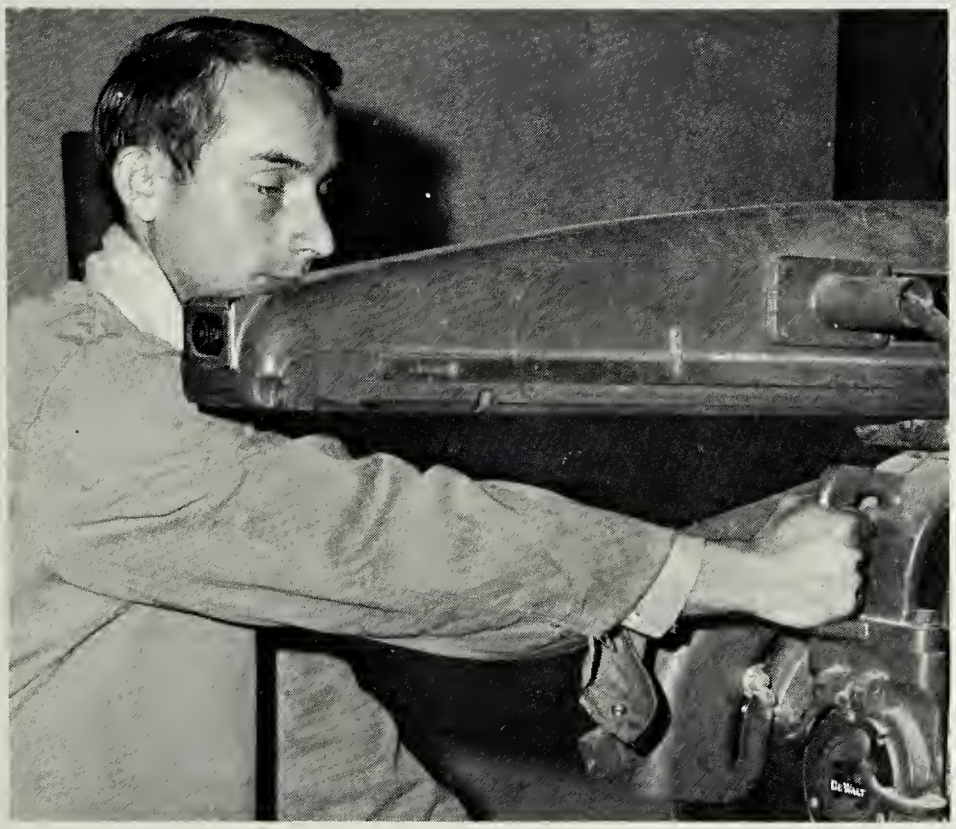

Benton Kelly

Nursing has gained entry into the school's curriculum this year as many strong-willed and determined girls seek exciting and self-satisfying careers. The first nine months of the nursing course consist of theory; the following eight months the girls dwell on clinical practice at the Greensville County Hospital. The future nurses receive three credits toward graduation for the course.

The skills learned in home economics are just as self-satisfying, for they develop leadership in home and community life, as well as provide individual and group recreation.

Mrs. Jean Loving

Mrs. Pauline Slate

Mrs. Linda Rawlings

Miss Dorcas Maness

Fine Arts And Physical Education

Wayne Brock

Sparking the football games and rallies once again this year is the ever popular Greensville County High School Band. The band highlights the school year with occasional concerts.

Mrs. Rachael Gobble

Mrs. Rachel Young

Variety is the key work in choral, art, and even within the library. The choral group stresses variety as each student widens his musical horizons. This year's art students advance beyond the basic steps by learning new and different techniques useful to an artist. The library excels in variety by not only displaying its numerous books, but also its newspapers and magazines.

Physical Education appeals to a great number of students whose interests lean towards athletics. This department advances beyond its duties of conducting regularly scheduled classes and sponsors intramural sports.

Accent Individual Ability

Dennis Moore

Sterling Smith

classes

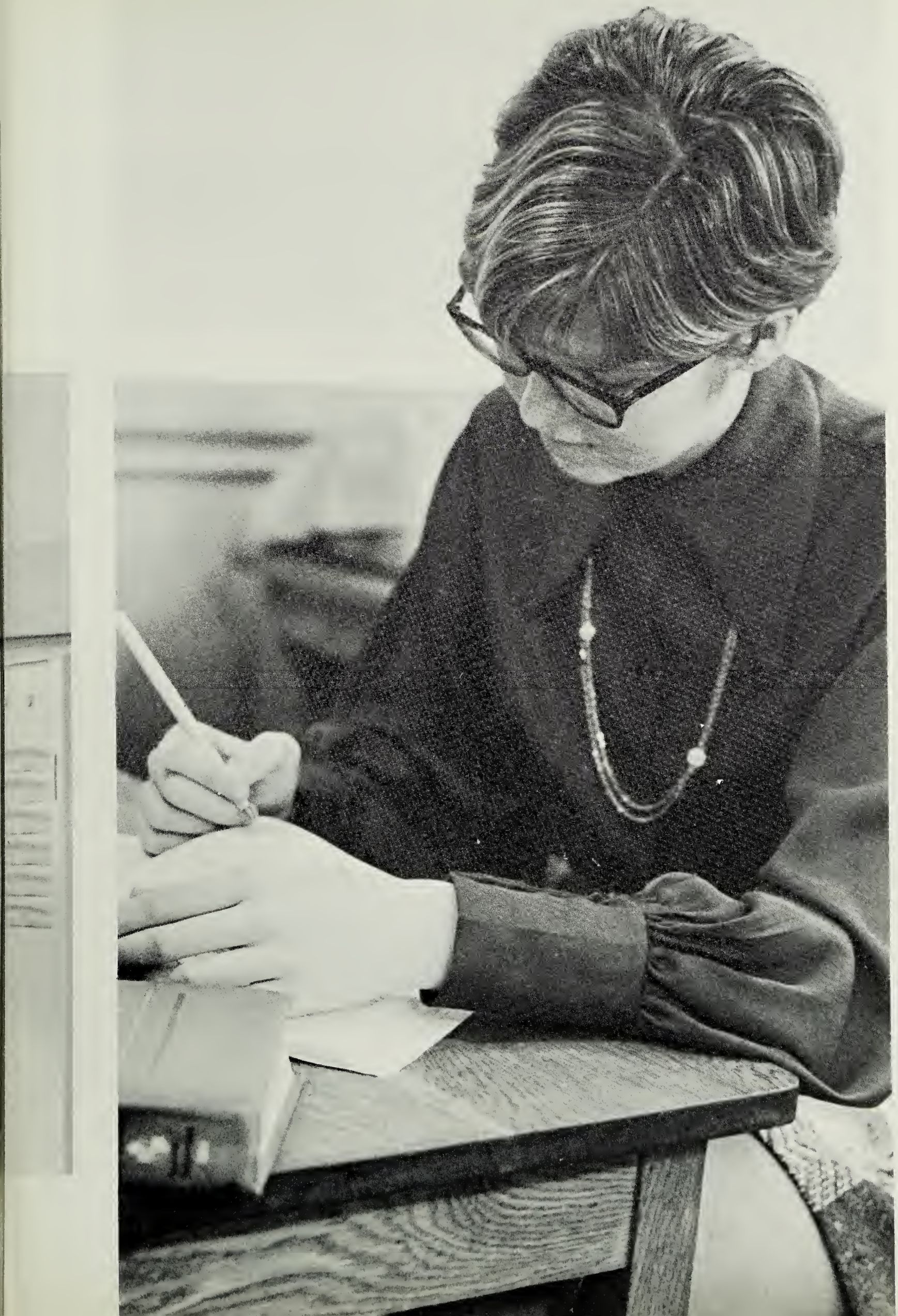

Senior Class Officers

Garry Allen, president; Gene Spencer, vice president; Diane Moore, recording secretary; Julia Young, corresponding secretary; Lynda Person, treasurer; and Joe Newsome, reporter; are leaders of the class of 1971.

Lead The Way

Garry Allen
William Allen
Charlotte Alsop
Irene Andrews

Butch Ashby
Velma Atkins
Margie Babb
Joyce Banks

Kitty Barfield
Betty Barner
Linda Barnes
Gary Blalock

Brenda Boone
Bonnie Bowen
Donna Bowles
W. T. Bradley

Brenda Brantley
Michael Brantley
Linda Braswell
Steve Brewer

Vivian Briggs
Shirley Broadnax
Virginia Braodnax
Yvonne Broadnax

Shelton Broady
Kenny Brown
Loretta Brown
Sherry Brown

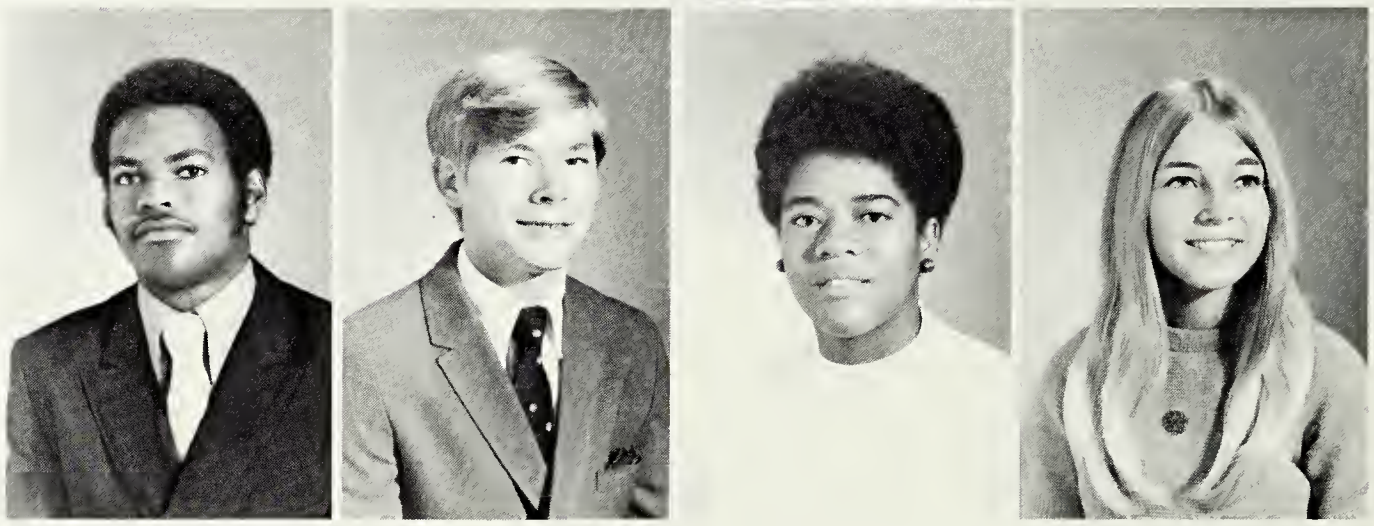

Seniors Await Anxiously

Theressa Brown
Edward Bryant
Carolyn Buckner
Irene Butts

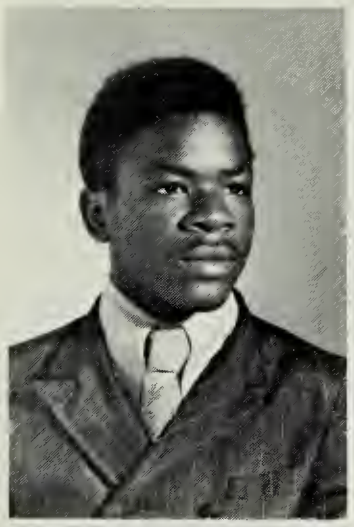
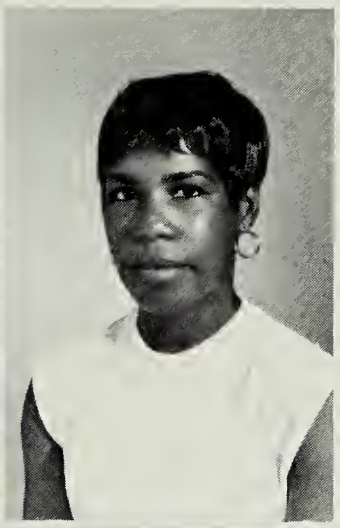

Russell Butts
Patricia Cain
Julia Carrington
Linda Carson

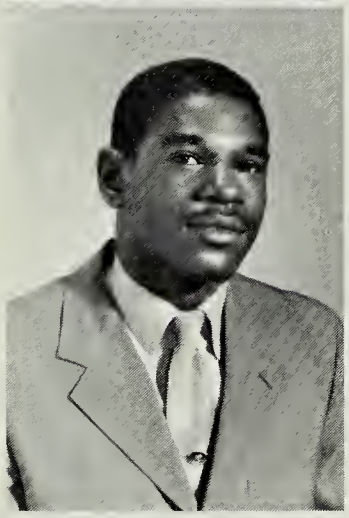

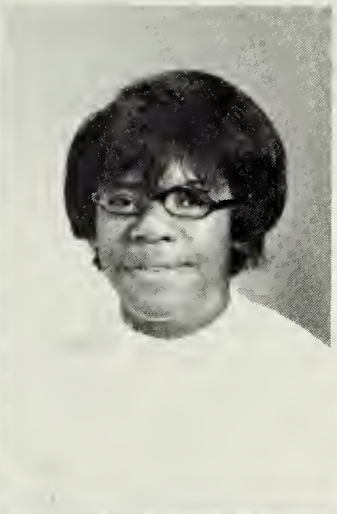
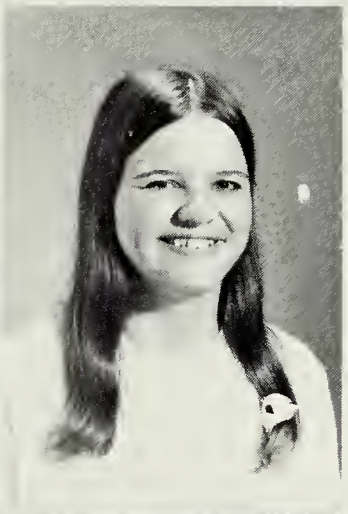

David Chapman
Wanda Chapman
Wyone Chapman
Nancy Charrette

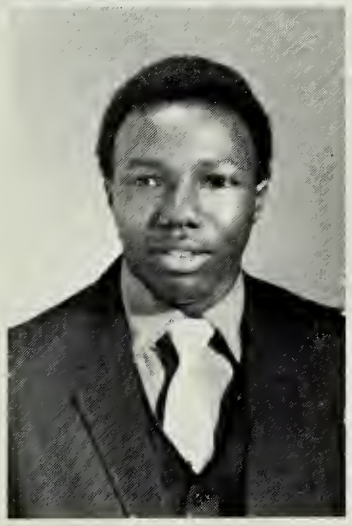
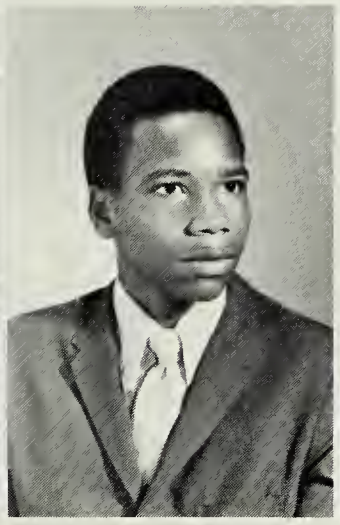

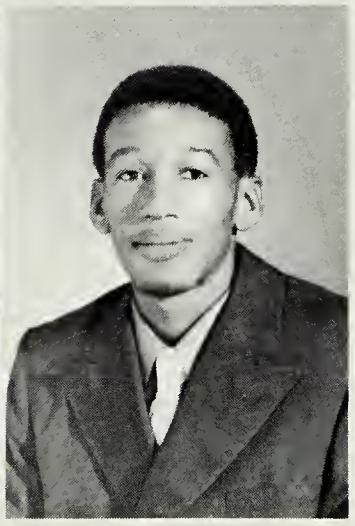

Arthur Chatman
Glenn Chatman
Lawrence Chatman
Roger Clanton

Graduation Day

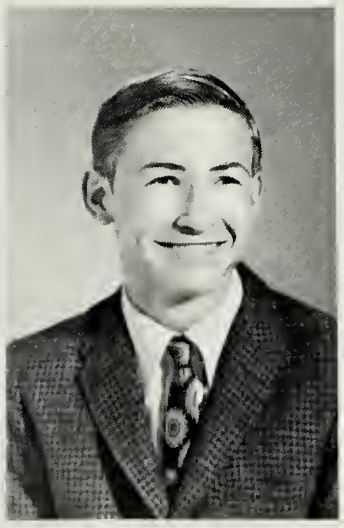
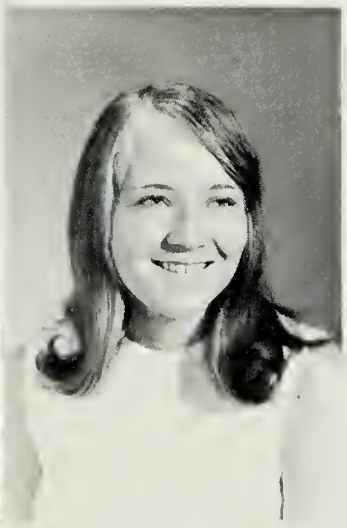

Debbie Clarke
Kaye Clay
Neal Conwell
Ruth Davis

Seniors Are Represented

Priscilla Doyle
Connie Drake
Earl Driver
Josephine Dugger

Steve Eason
Shelton Easter
Barbara Ellsworth
Robert Epps

Clarence Faison
Mark Faison
Bonnie Ferguson
Jerry Ferguson

Judy Ferguson
Patricia Ferguson
Wayne Fetko
Robert Foster

Wanda Massey, Becky Vassar, Ben Sabo, and Scotty Prince represented G.C.H.S. at Girls' and Boys' State.

At Girls' And Boys' State

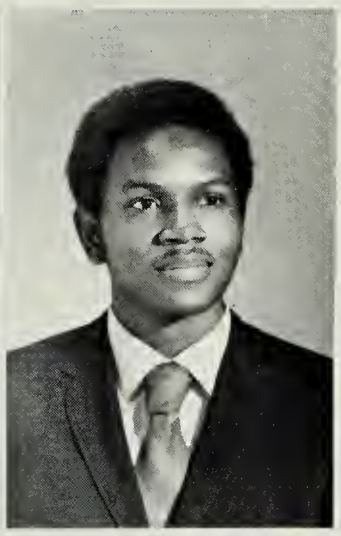

Shelia Gardner
Bernard Garner
Patricia Garner
Belinda Gilliam

Tsa Gillus
Betty Goodwyn
Bonnie Gordon
Roslyn Grant

Cast For Senior Play

Arthur Green
Judy Green
Joan Greenway
Debbie Gregory

Jimmy Gregory
Frank Grizzard
Jessie Grizzard
Mike Harris

Naraze Harrison
Alfred Hawthorne
Mike Herman
Melvin High

Joyce Hill
Michael Hinton
Sue Hobbs
Rita Holland

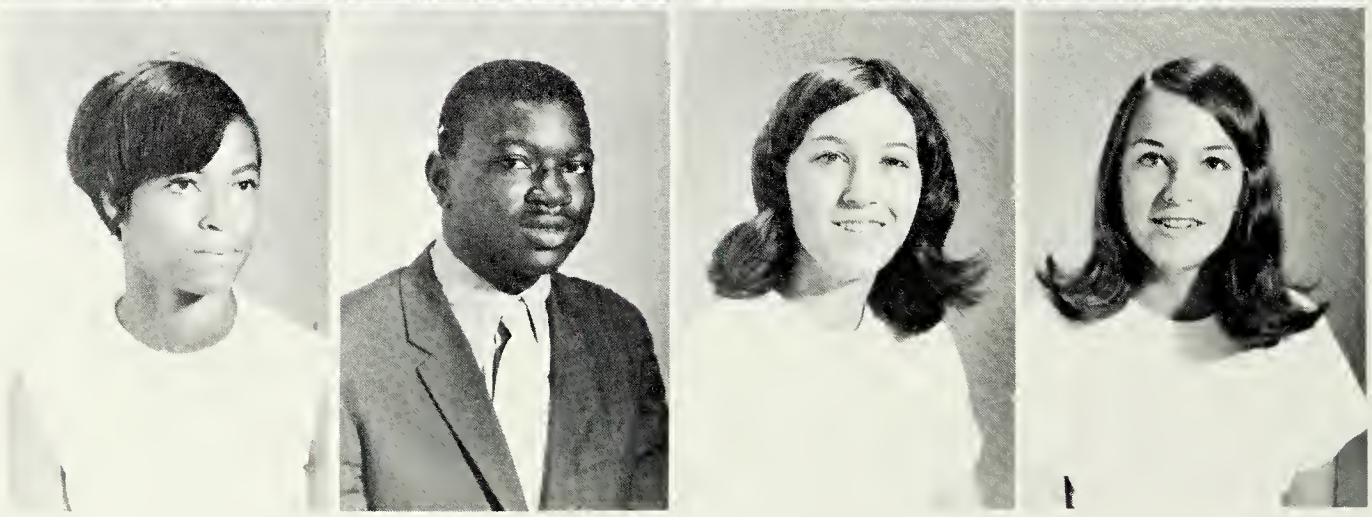

Joe Holmes
Becky Hunter
Irene Jackson
Kay Jarratt

Jeanie Jones
Linda Jones
Patsy Jones
Cynthia Kee

Displays Hidden Talent

Valley Kelly
Veronica Kenner
Andrew Lewis
Girlie Lewis

Jessie Lewis
Shelton Lewis
Betty Jo Ligon
John Manning

In speech class there are times to listen and times to speak.

New Speech Class

Benny Mason
Cinderetta Mason
Wanda Massey
Connie Matthews

William Matthews
Dennis Mattox
Evelyn Miles
Larry Moody

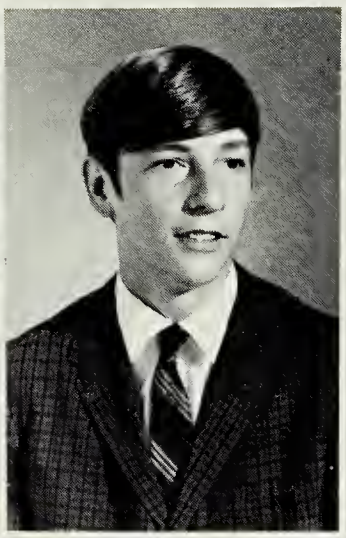

Vivian Moody
Barbara Moore
Diane Moore
Jerry Moore

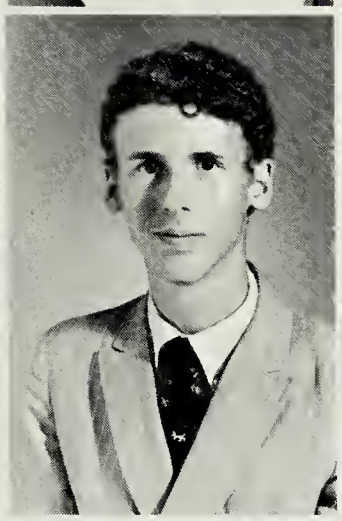
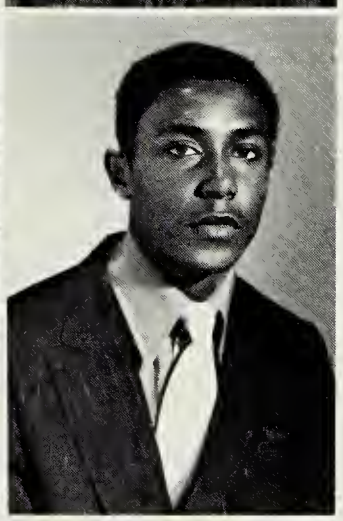

Joe Newsome
Celestine Nicholson
Nicky Nicholson
Joseph Odom

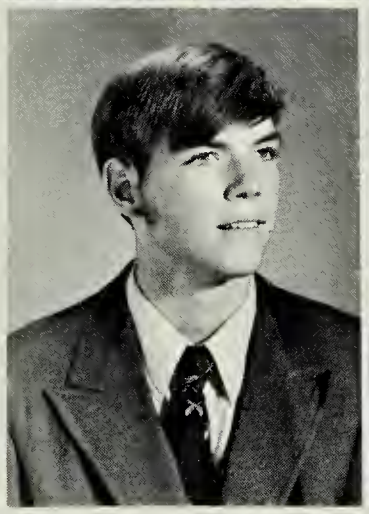
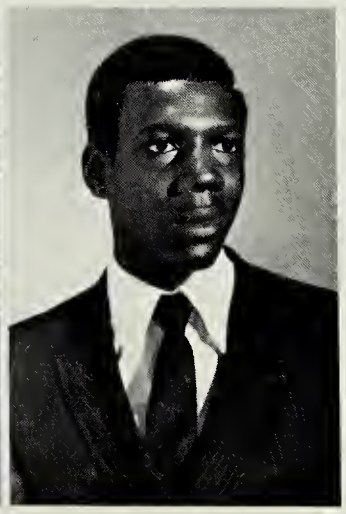
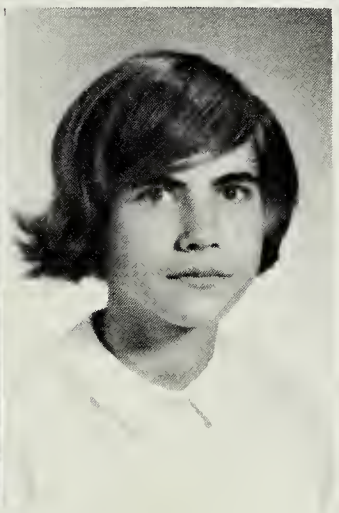
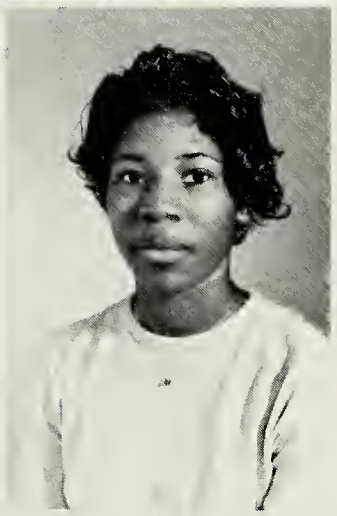

Jimmy Owens
Lawrence Pair
Judy Parker
Doreatha Pearson

Trains Future Orators

Mary Jo Pearson
Josephine Person
Lynda Person
Patricia Person

Seniors Served

Randy Phelps
Cathy Phipps
Brenda Powell
Billy Prince

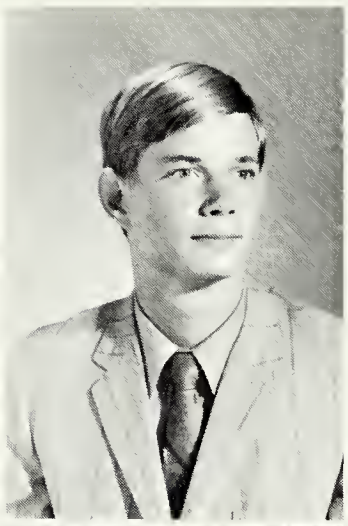

Dennis Prince
Scotty Prince
Gurney Ramsey
Veatrice Ramsey

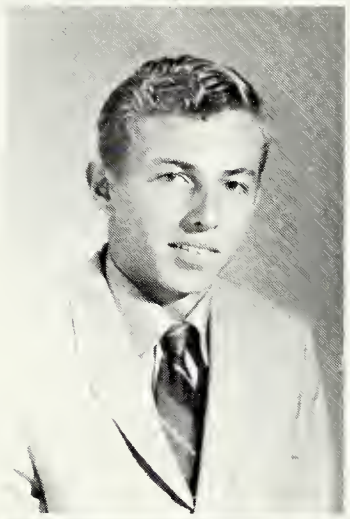
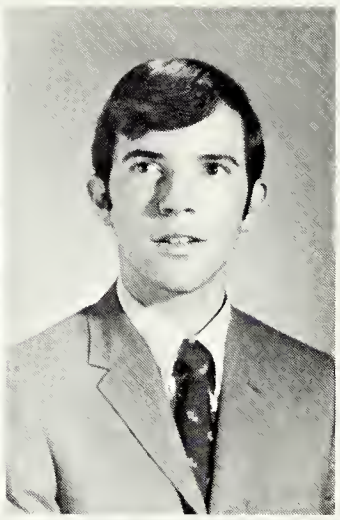

Ronnie Rasnake
Randolph Ratcliff
Sylvia Ratcliff
Eric Revis

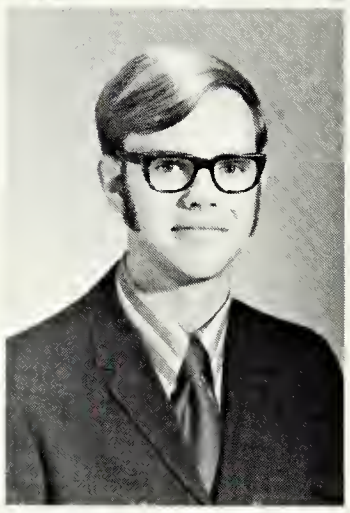
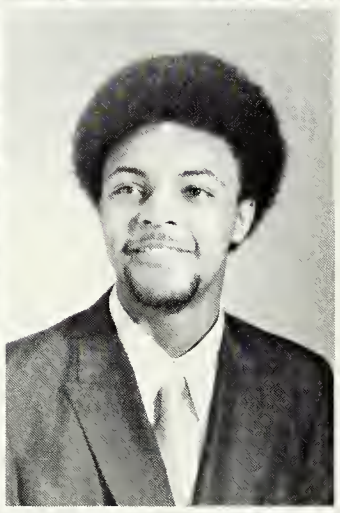

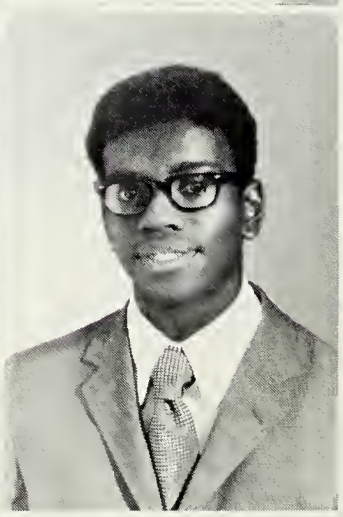

Wilbert Richardson
Michael Ridley
Joan Roberts
Estee Robinson

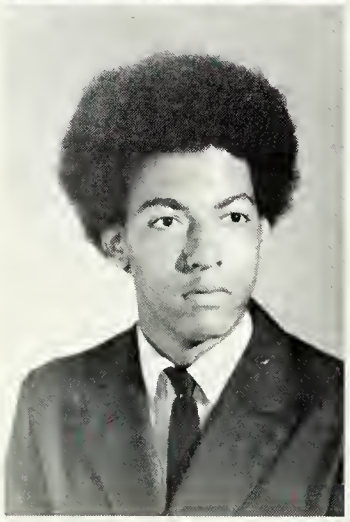
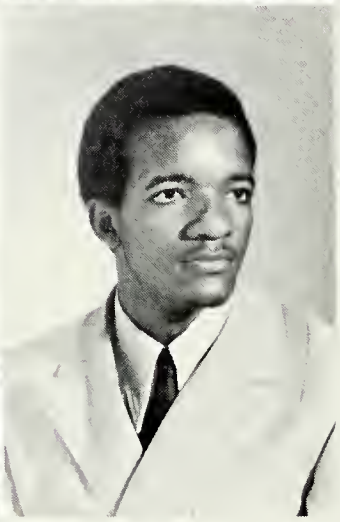

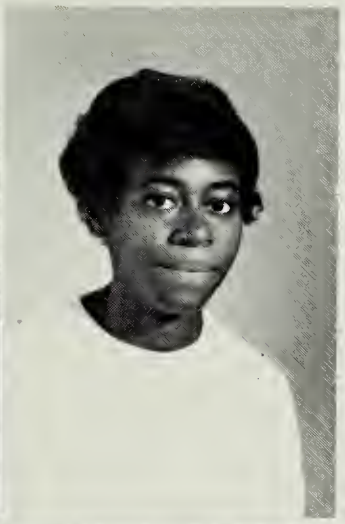

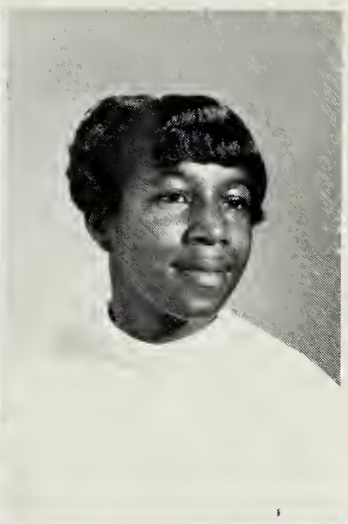

Leroy Robinson
Wilma Robinson
Anne Rogerson
Linda Rooks

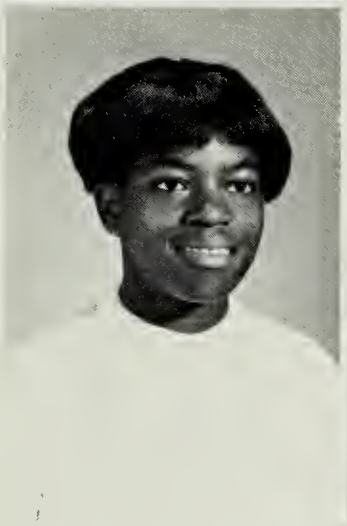
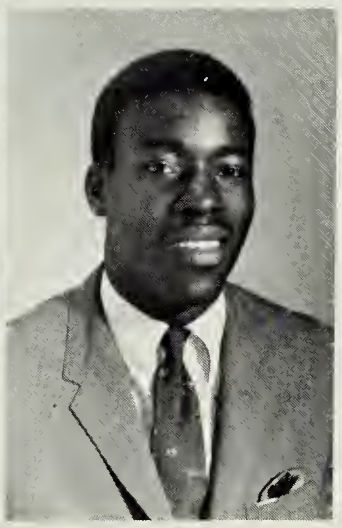
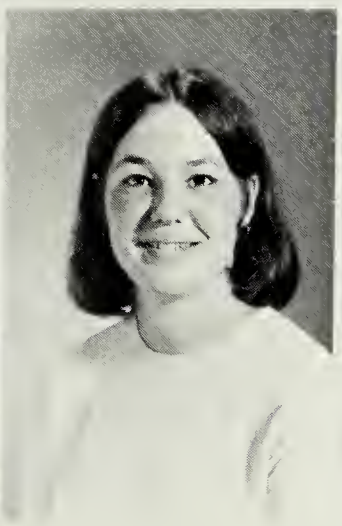
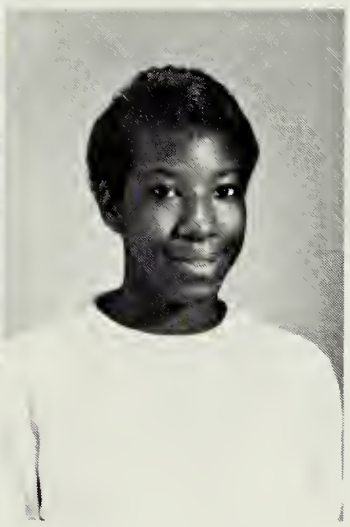

Dimple Ross
Thomas Ross
Kathy Rowland
Cathy Ruffin

As Homecoming Attendants

Senior attendants to the Homecoming Court pause to share a joke about a stuffed animal.

Ben Sabo
Sadie Scott
Ronald Seaborne
Gloria Sills

New Library Acquisitions

David Sledge
Henrietta Smith
Linda Smith
Ola Smith

Ronnie Smith
Shirley Smith
Gene Spencer
Vivian Stephens

Bernard Sumler
Barbara Sykes
Gail Sykes
Sylvia Sykes

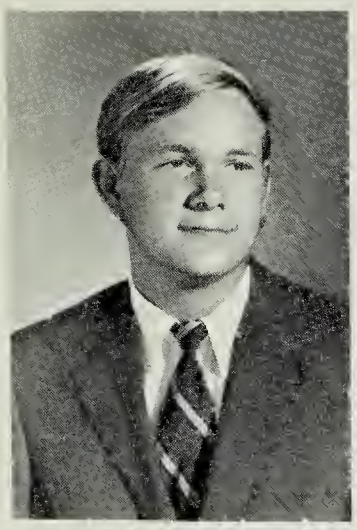
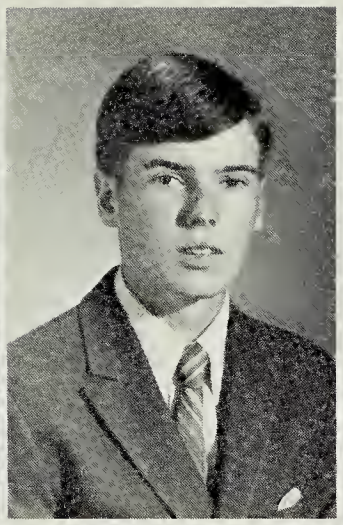
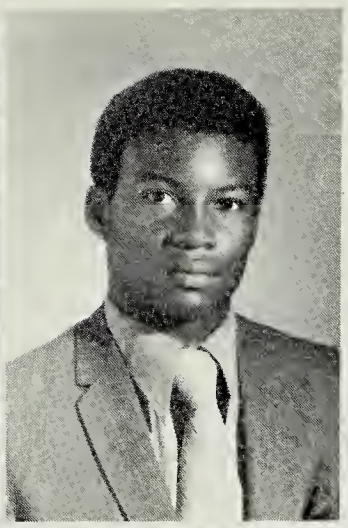

Charles Taylor
J. H. Taylor
David Tillar
Linda Tillar

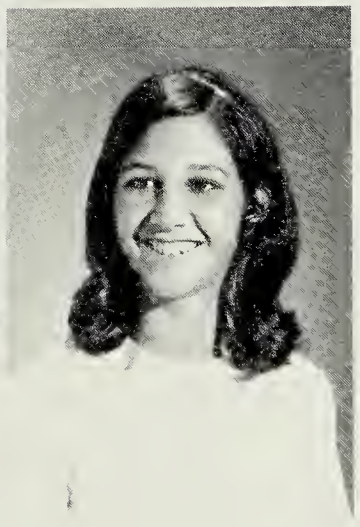

Betty Turner
Linda Turner
Christy Vacca
Becky Vassar

Interest Studious Seniors

Perusing library materials, Mary Jo Pearson, Linda Tillar, Arthur Chatman, and Earl Driver seem intent on their discoveries.

Seniors Seek Assistance

Barbara Vaughan
George Vaughan
Woodrow Vaughan
Lindsey Vincent

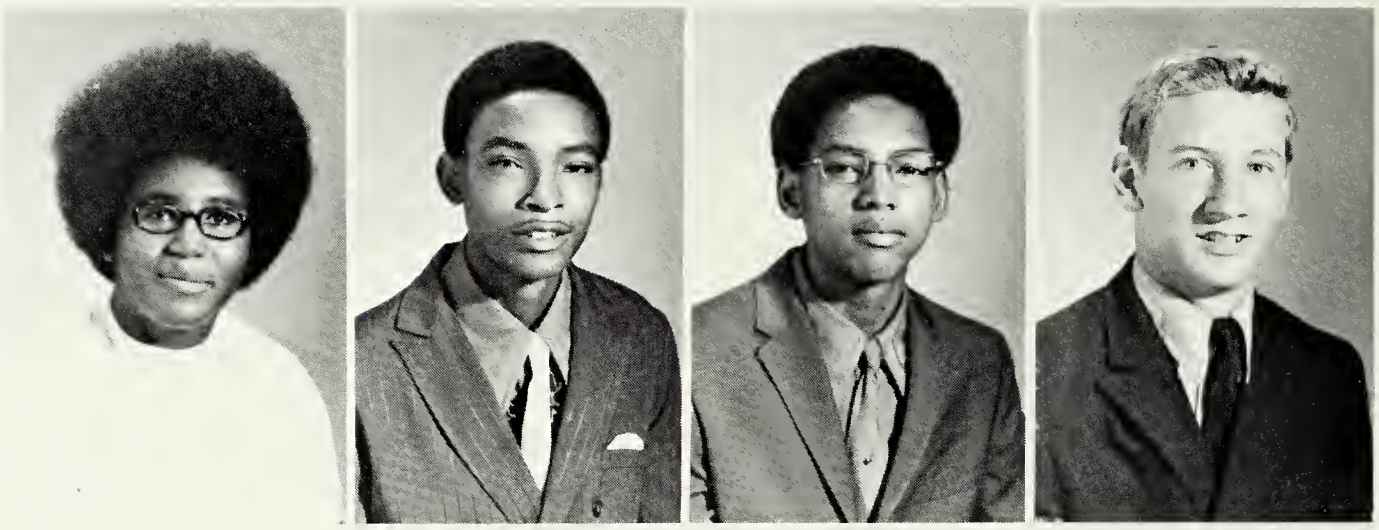

Bonnie Ferguson and Ola Smith discuss career plans with Mrs. Merle Vassar.

David Walton
Earline Webb
Patricia Webb
Michael Wells

Of Guidance Counselor

James White
John Whitman
Stella Wiggins
Delphine Williams

Ella Williams
Glen Dale Williams
Norman Williams
Ronnie Williams

Timmy Williams
Gene Wills
Christine Wood
Bonnie Wray

Roger Wray
Clarence Wright
Gloria Wyche
Julia Young

Juniors Make Preparations

JUNIOR CLASS OFFICERS– Lela Cribb, president; Anita Epps, treasurer; Helena Person, vice president; Russell Staten, reporter; Beverly Butts, secretary; and Dorothy Delbridge, photographer–conduct frequent class meetings.

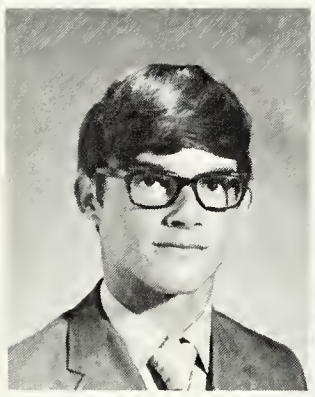

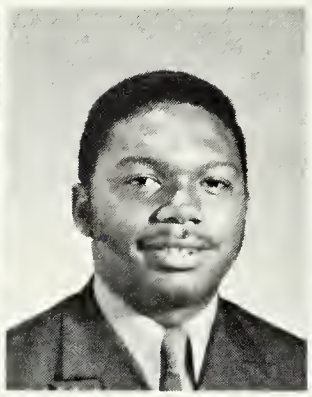

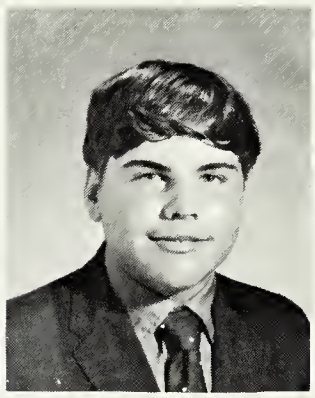

Jerry Adams
Jonah Adams
Butch Allen
Dianora Allen

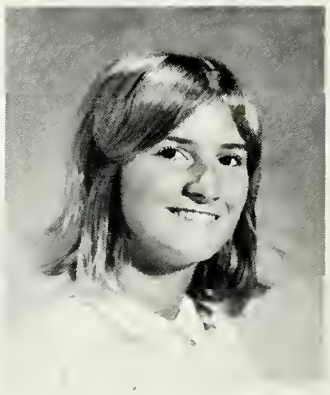

Marie Anderson
James Avent
Muriel Banks
Te Barfield

Benny Barnes
Bernethia Battle
Carol Battle
Vicki Bottoms

Beth Bounds
Betty Bowen
Roger Bowman
Rufus Bradley

Charles Brown
William Brown
Beverly Butts
Marvin Caish

For Their Senior Year

Joe Callis
DeEtte Cannon
Darlene Carpenter
Paulette Carrington

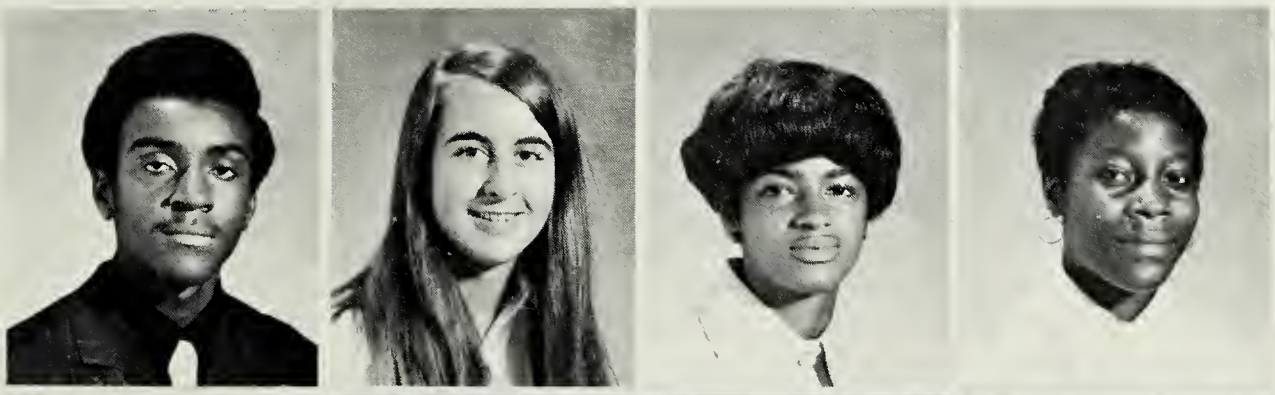

Jo Ann Chambliss
Doris Charrette
Dean Clements
Carmen Coleman

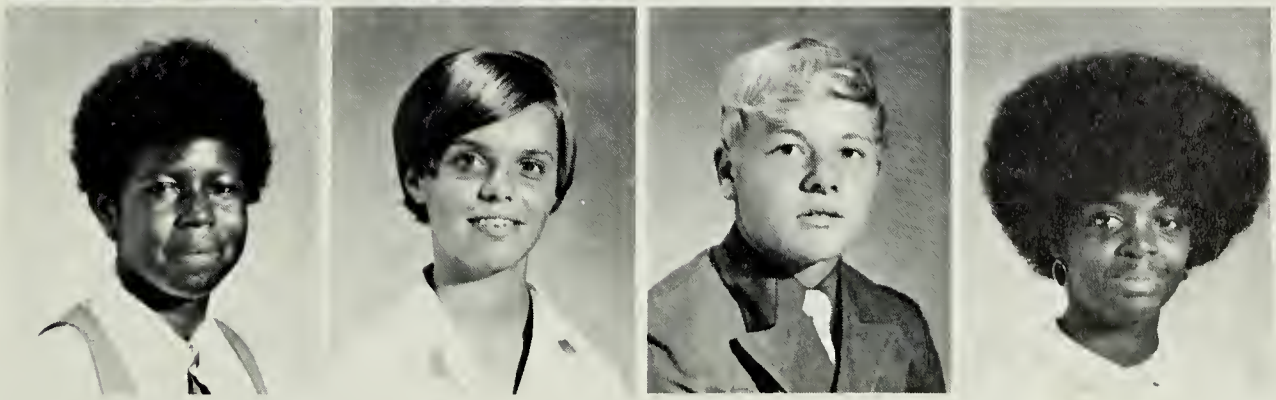

Linda Coleman
Orlando Conner
Renae Conner
Larry Conwell

Juniors Enroll In

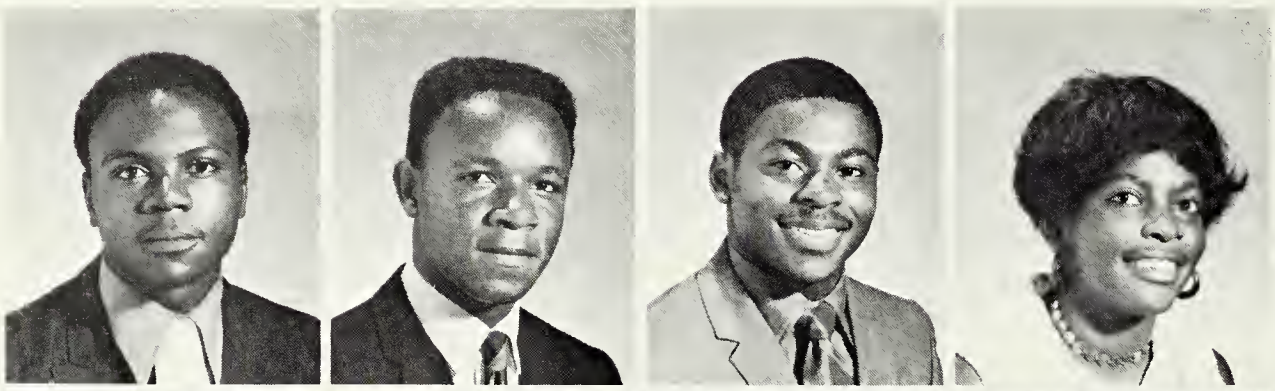

Bobby Cooke
Calvin Cooper
Ronald Crawley
Lela Cribb

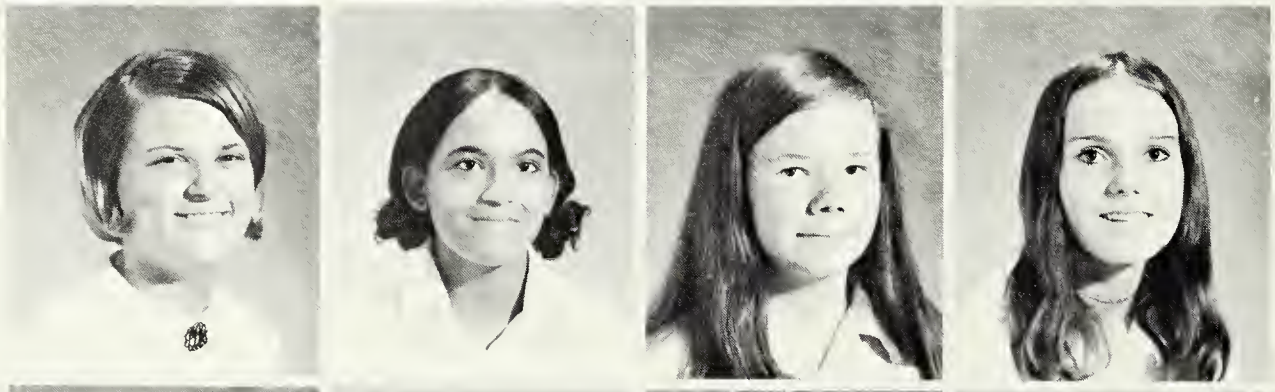

Peggy Davis
Dorothy Delbridge
Amanda Dickinson
Sonja Doyle

Kay Dunn
Rose Easter
Lorraine Elliot
Anita Epps

James Epps
Phil Faison
Angelina Ferby
George Fields

Rufus Fields
Venelsoa Foster
John Foster
Rhoda Franklin

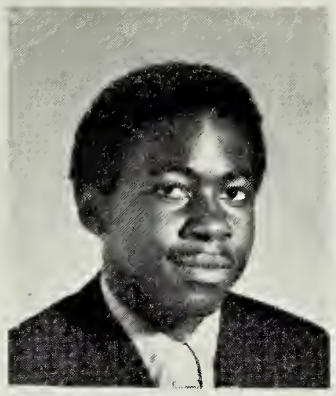

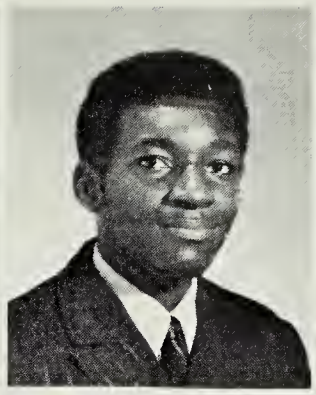

Joyce Futrell
Juanita Galle
Leon Garner
Daniel Garrett

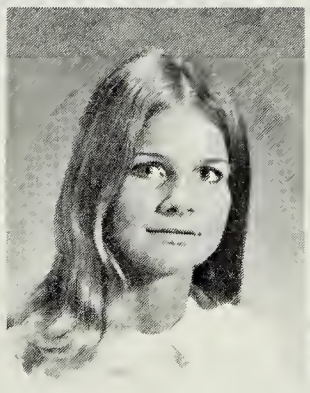
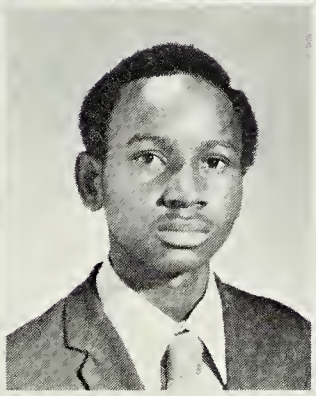
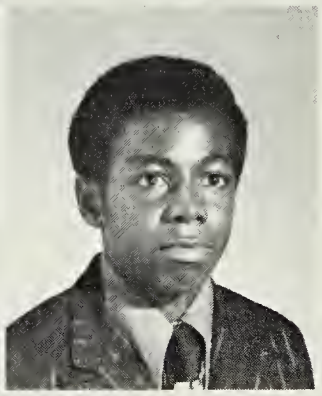

Humanities Class

Connie Gaskins
Erma Gay
Gilmore Gilliam
Alvin Gillus

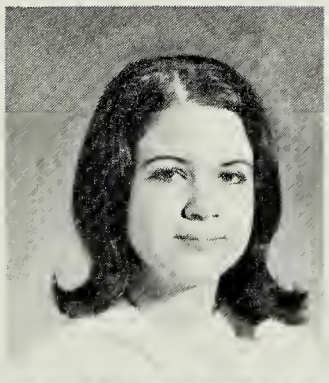
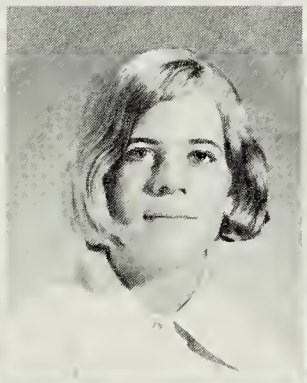
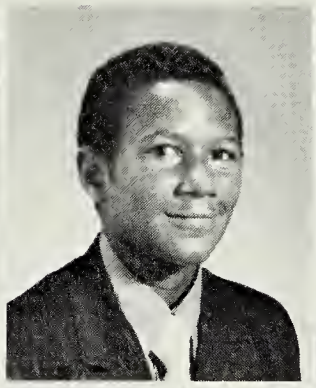
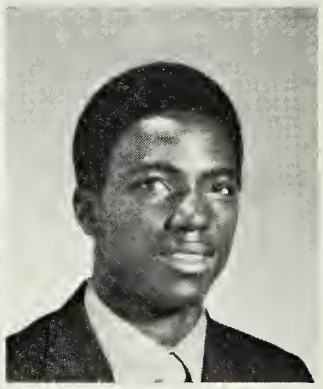

Audrey Gordon
Lael Grant
Dennis Gray
Joyce Greenway

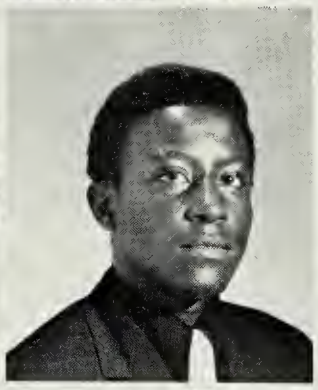

Debbie Grizzard
Susan Grizzard
Darlene Guy
Gloria Harding

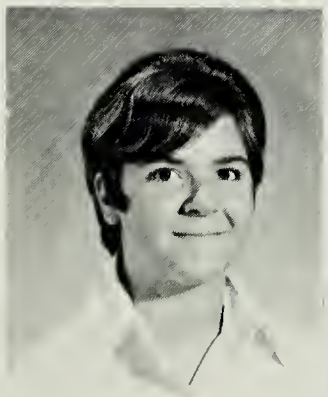

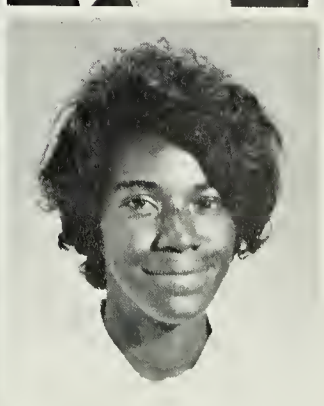

Practical Nursing Program Attracts

Janet Harper
Carolyn Harris
Deborah Harris
Otelia Harris

Beverly Harrison
Gary Harrison
Sharon Hawthorne
Sherri Heath

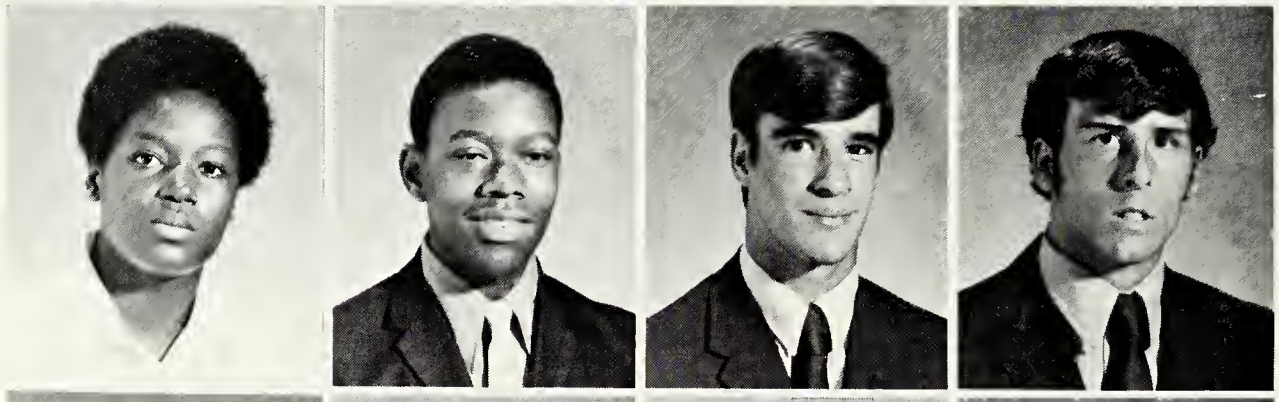

Lilly Hicks
Tony Hill
Randy Hobbs
Michael Horne

Barbara Humphreys
Paul Hurdle
Carrie Ingram
Wayne Jarratt

Bertha Jefferson
Charles Jernigan
Irish Johnson
Nelson Johnson

VICA Members

Mrs. Jean Loving, instructor of practical nursing, explains to Cinderetta Mason, Dimple Ross and Joyce Banks the complexity of the muscular system.

Brenda Jones

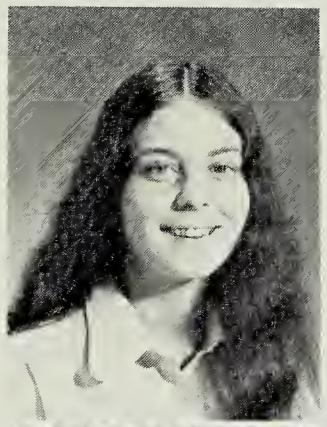

Gloria Jones
Jimmy Jones
Gloria Jordon
Vicelle Jordon

Stanley Joyner
Linda Lee
Bobby Lewis
Karen Lewis

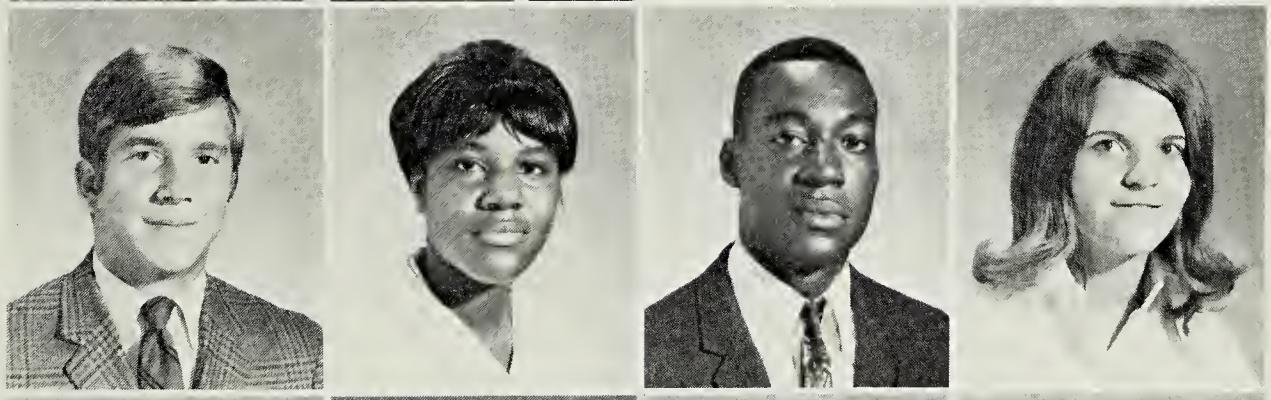

Gladys Lifsey
Lynn Ligon
Larry Lucas
Vicki Lucas

Naomi Lundy
Sandra Lynch
Phyllis Maitland
James Mason

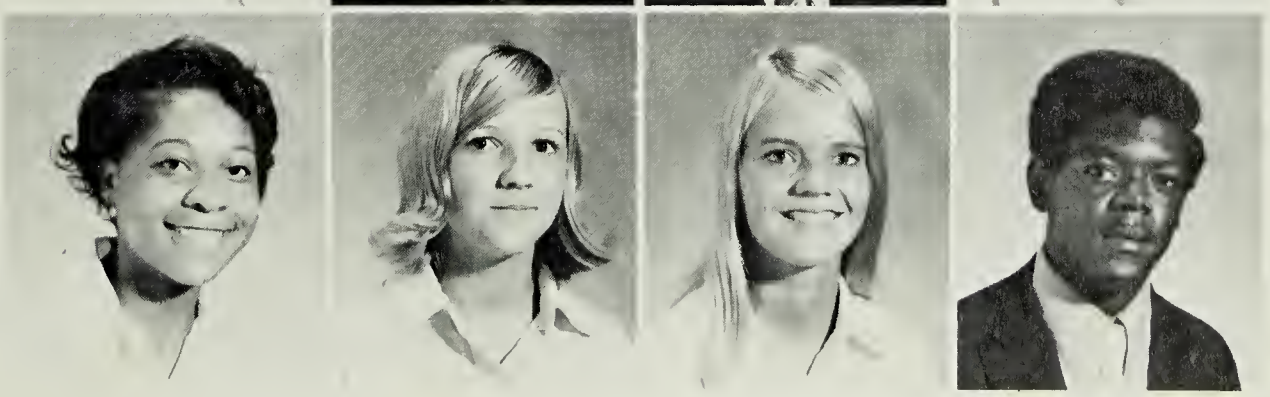

Bobbi Matthews
Michael Matthews
Damaris Mayes
Dorothenia Mayes

Juniors Take S.A.T. Exams

Sam McMillan
Carol Mitchell
Diane Moody
Ernestine Moore

Jerry Moore
Barbara Morgan
Mike Morgan
Rita Morgan

R. T. Morris
Mike Moss
Robert Mullins
Dianne Murphy

Ellen Newsome
Judy Newsome
Lane Newsome
Billy Nunnally

Stanley Odem
Bobby Ogburn
Jesse O'Nery
Jann Owen

For College Preparation

Reggie Owen
Jean Pair
Birda Pearson
Evelyn Person

Helena Person
Tony Person
Dianne Petty
Buddy Phillips

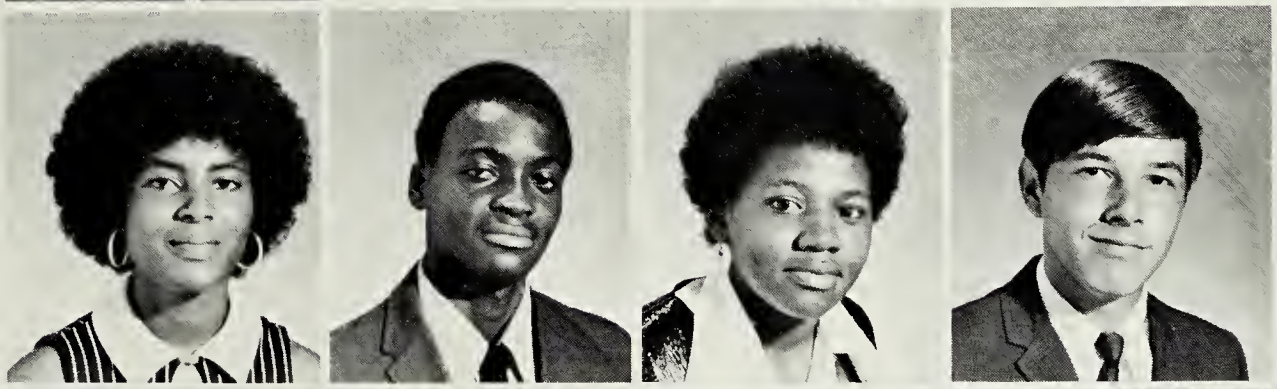

Scott Phillips
James Powell
Tessie Powell
Bruce Rae

James Rae
Bessie Ramsey
Rosa Roberts
Shirley Roberts

Hospital Class Attracts Junior Girls

Vanessa Roberts
Annie Robinson
Betty Robinson
Cathy Robinson

Edith Robinson
Gertdell Robinson
Ida Robinson
Jean Robinson

Jerry Robinson
Joyce Robinson
Teresa Robinson
Earl Rooks

Susan Sasser
Angel Schepp
Angela Seaborn
Florine Seaborn

James Seaborn
Avie Simmons
Wally Skinner
George Slate

Jerry Sledge
Annie Smith
Beatrix Smith
Cindy Smith

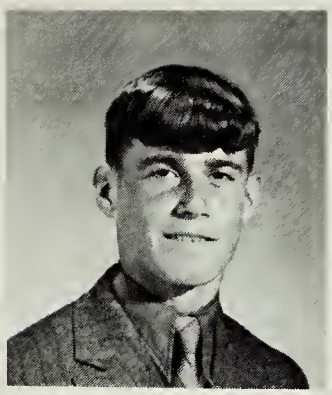

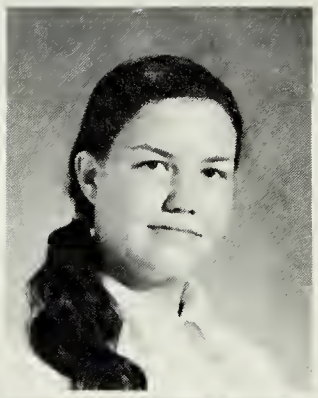

Marilyn Smith
Sylvester Smith
Dallas Spence
Ella Spruill

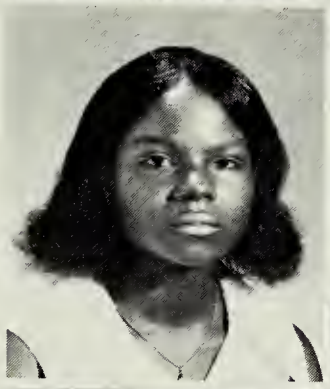
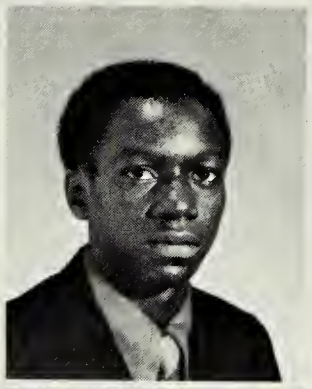
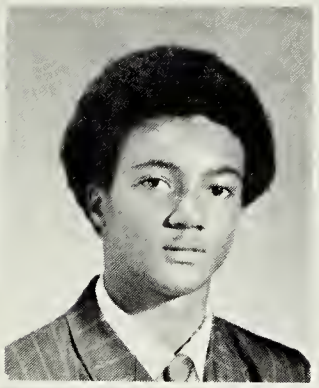

Russell Staten
Randy Stevens
Brenda Sumler
Alma Sykes

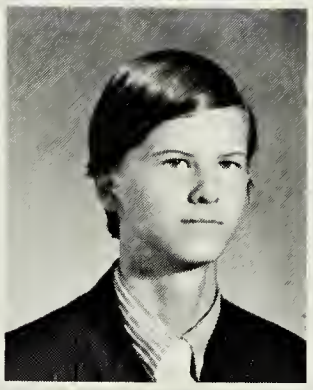
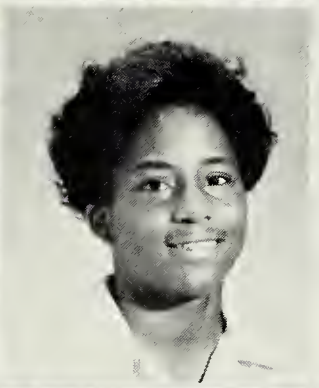

Clarence Sykes
Linda Sykes
Donna Taylor
Esther Taylor

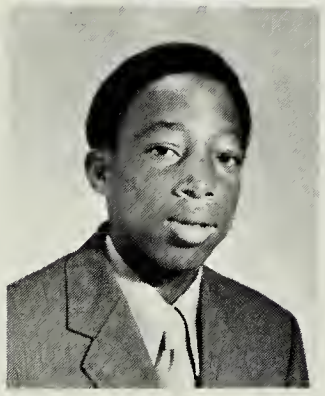

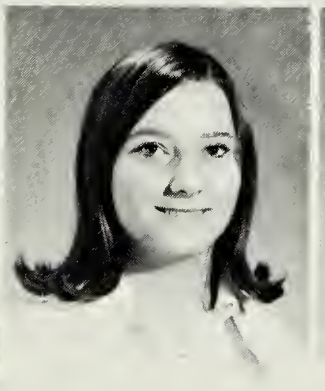
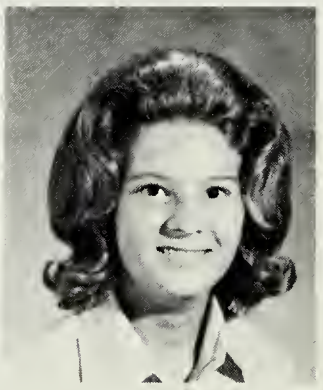

Girls enrolled in the health-aids class at the Greensville Memorial Hospital often study models of various systems of the body.

Doris Tillar
Melvin Tillar
Rochelle Tyler
Danny Vacca

Dennis Vaughan
Harold Walker
Clarence Waller
Linda Waller

Juniors Gain Honors

Sandra Waller
Mary Walton
Lewis Washington
Clay Watkins

Bert Webb
Pam Webb
Willie Webb
Betty Whitehead

Linda Whiteside
Joyce Whitman
Patrica Wilkins
Scott Wilkinson

Audrey Williams
Cathy Williams
Ronnie Williams
Wanda Williams

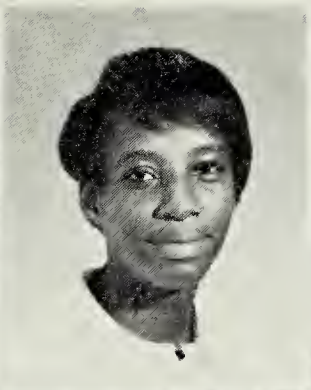
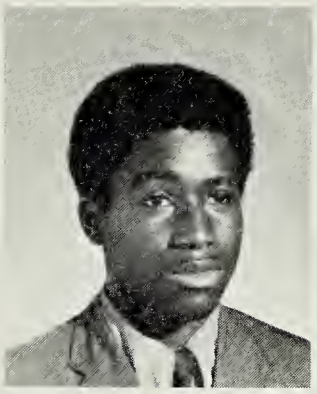
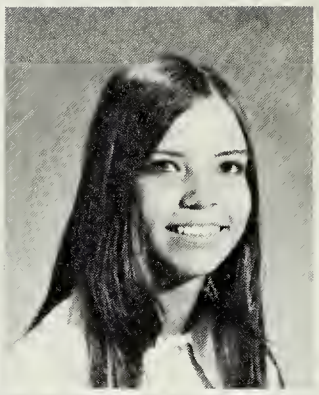

Brenda Wills
Harrison Wood
Patrica Wrenn
Calvin Wright

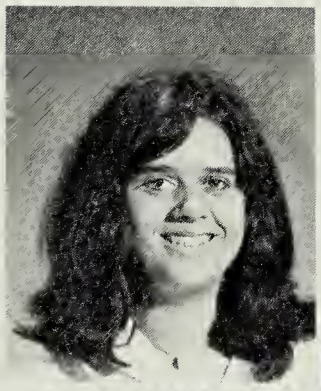

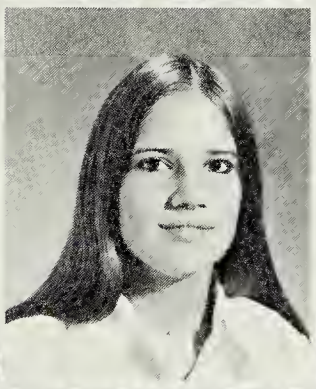
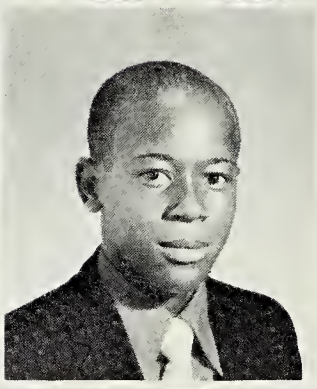

Mike Wright
Daniel Wyche
Mike Yontz
Carolyn Young

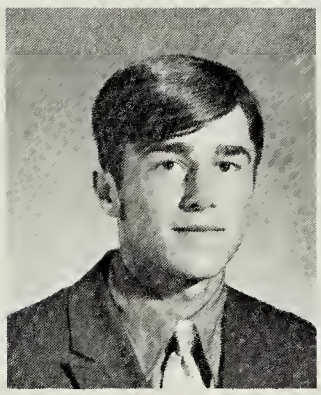
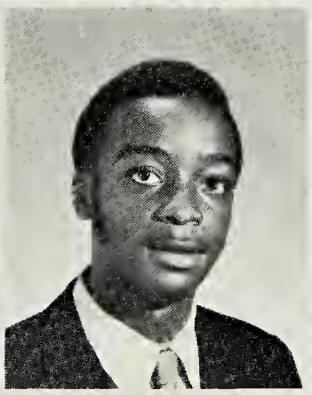

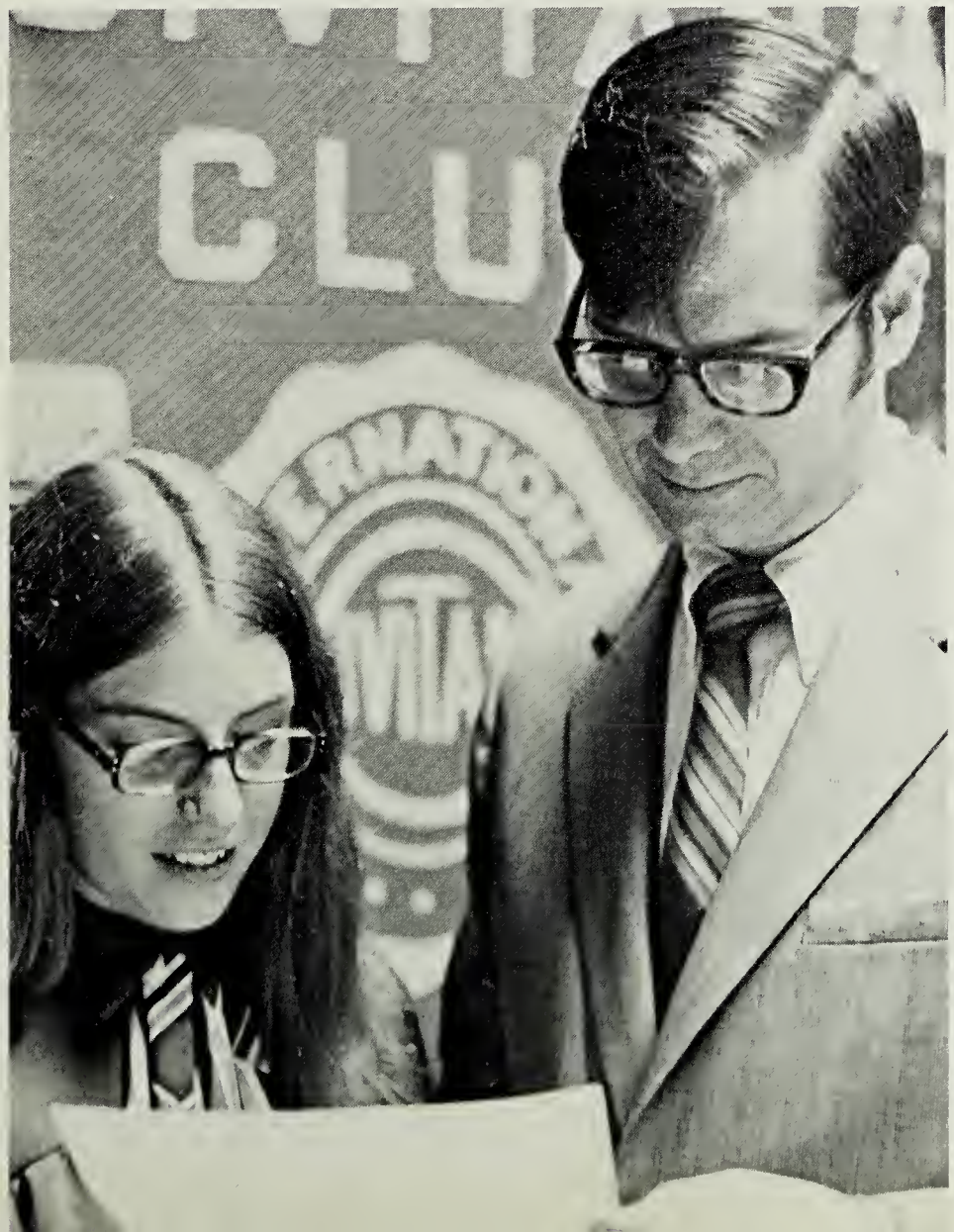

Beverly Harrison shares reading room with Emporia Civitan Club President Steve Crawley as they read a citation from the Emporia City Council thanking the local civic group for sponsoring Beverly's attendance at a conference for outstanding high school students at Freedom Foundation, Valley Forge, Pennsylvania.

Competent Officers Lead

Sophomore class officers – president, Phillip Stukes; secretary, India Powell; treasurer, Teena Minton; vice president, Darrell Drummond; reporter, Ronald Kemp; chaplain, Sandra Jefferson – confer.

Daniel Allen
Harry Allen
Teresa Allen
Queen Anderson
Carene Atkins

Percell Atkins
Carvent Avent
Linda Avent
Shirley Avent
Connie Baker

Class Of 1973

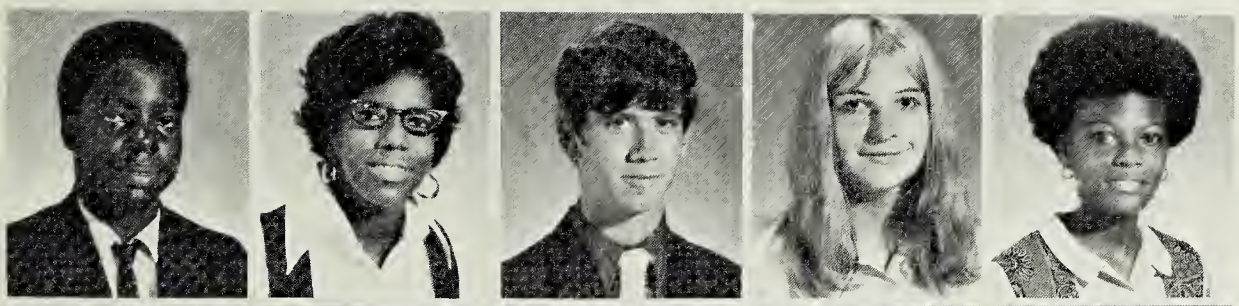

Alfred Banks
Bernice Banks
Billy Barnes
Kathy Barnes
Joyce Battle

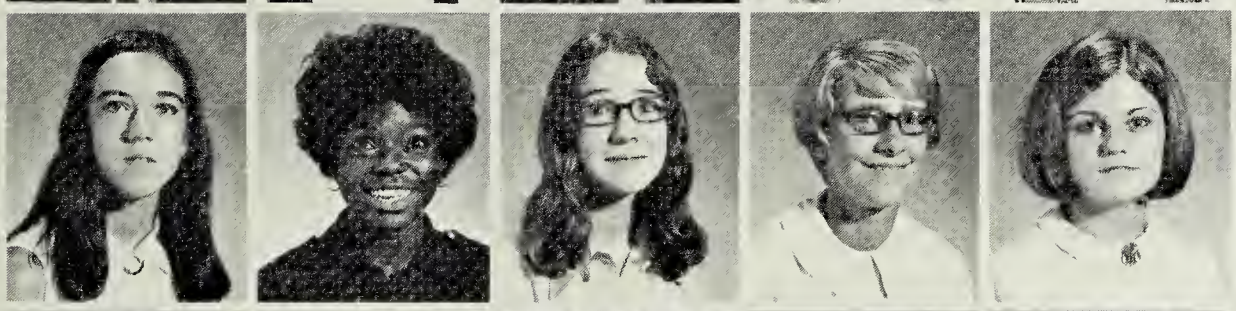

Rosemary Black
Olivia Boone
Vanessa Bowen
Sue Bradley
Jacqueline Brooks

Cornell Brown
Diane Brown
Vanessa Brown
Ernestine Bryant
Sylvia Bryant

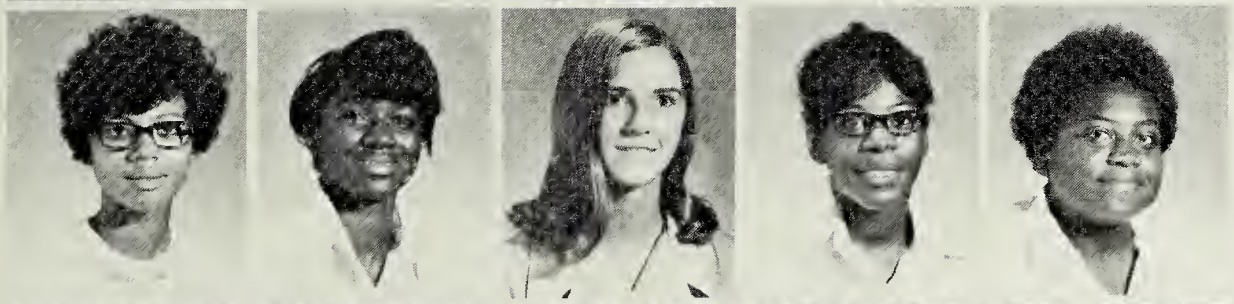

Vivian Bryant
Gloria Butts
Janet Carpenter
Shirley Chapman
Virginia Chatman

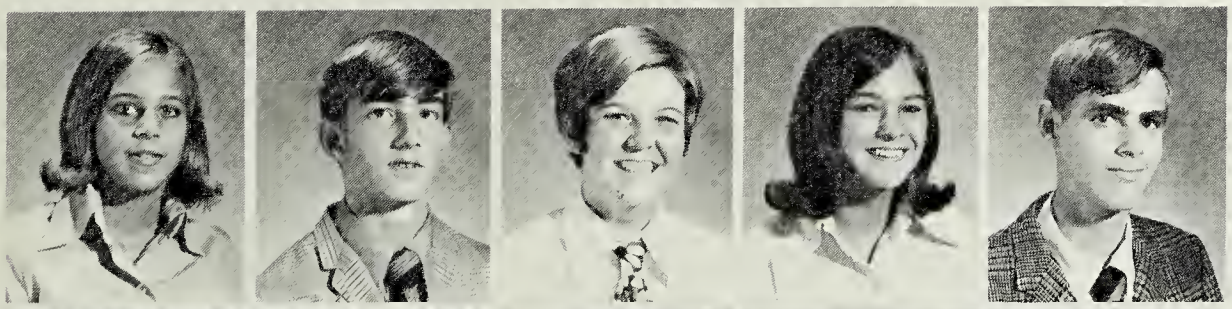

Pat Clark
Robert Clarke
Debbie Collins
Kathy Combs
Edward Conner

David Conwell
Sheila Conwell
Martha Cooke
Lynette Daniels
Paulette Daniels

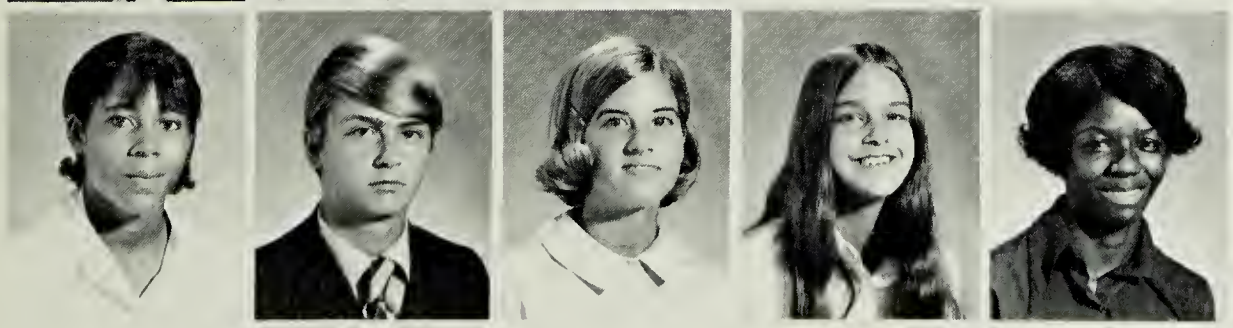

Jean Davis
George Dianis
Bobbie Doyle
Martha Doyle
Hilda Drake

Tenth Graders Develop

Morris Driver
Darrell Drummond
Gary Drummond
Barbara Dugger
Peggy Dugger

Veronica Dugger
Reginald Dunn
Martha Eason
Eloise Easter
William Easter

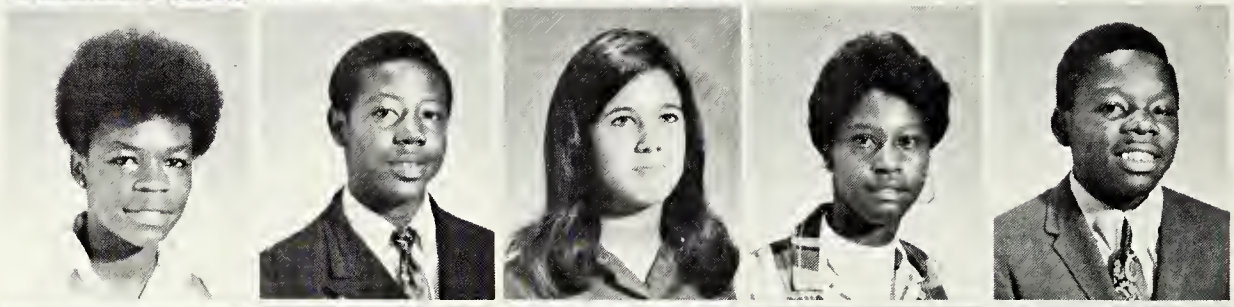

Chuck Ellison
Kathy Feagan
Rhonda Feagan
James Ferguson
Charles Garris

Dianne Gilliam
Effie Gilliam
Cathy Givens
Charles Givens
Billy Goodwyn

Mary Grant
James Gray
George Grizzard
Joann Grizzard
Lee Grizzard

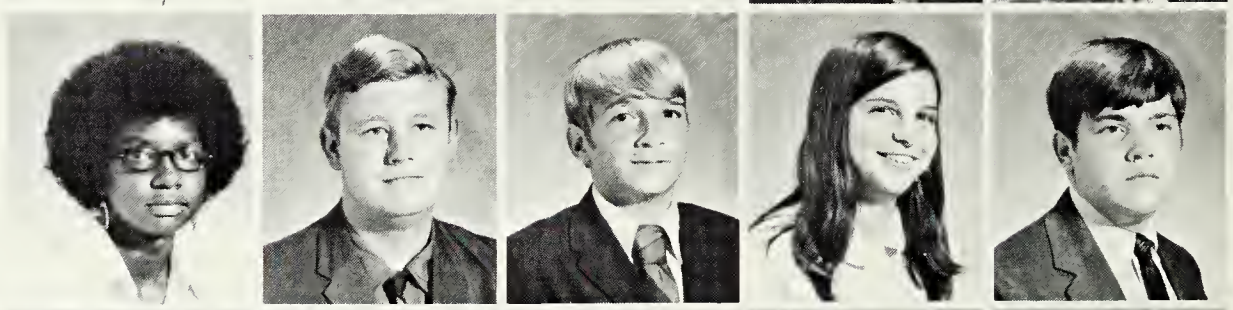

Judy Green
Hazel Hardy
Robert Hardy
Linda Hall
Lynn Harrell

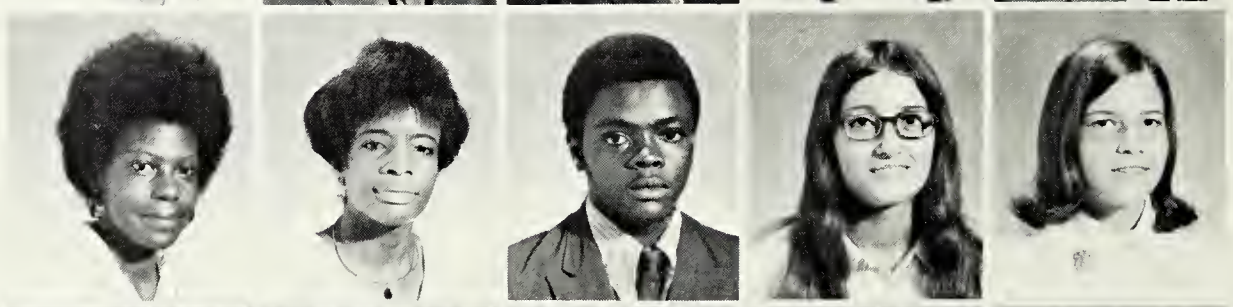

Kevin Harris
Shirley Harris
Thomas Harris
Brenda Harrison
Terry Harrison

Good Sportsmanship

Mrs. Young's girls' physical education class is in position to commence a game of volleyball.

Tyrone Harrison
Marsha Henley
Jim Herman
Sam Hicks
William Hicks

Kathryn Hobbs
Walter Hunnicut
Paula Hurdle
Charles James
Deborah Jefferson

Sandra Jefferson
Patricia Johnson
Bernice Jones
Jacqueline Jones
James Jones

Tenth Graders Exchange

Thomas Jones
Faye Lee
Larry Lee
Lena Lee
Ann Lewis

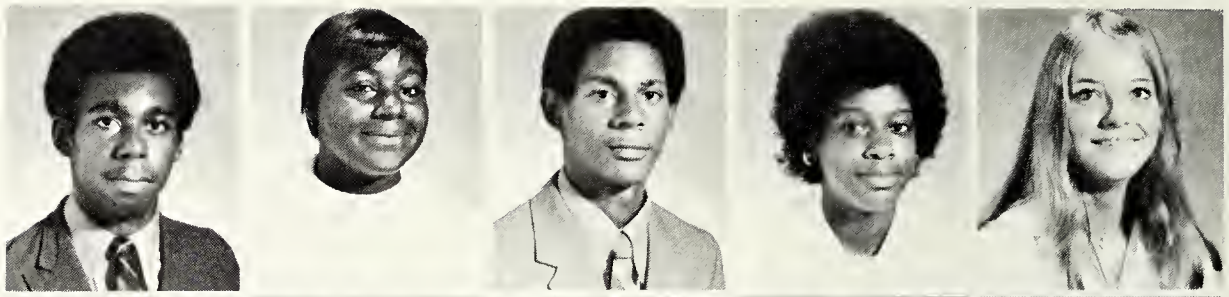

Cathy Lewis
Judith Lewis
Lyman Little
Billy Lynch
Brenda Major

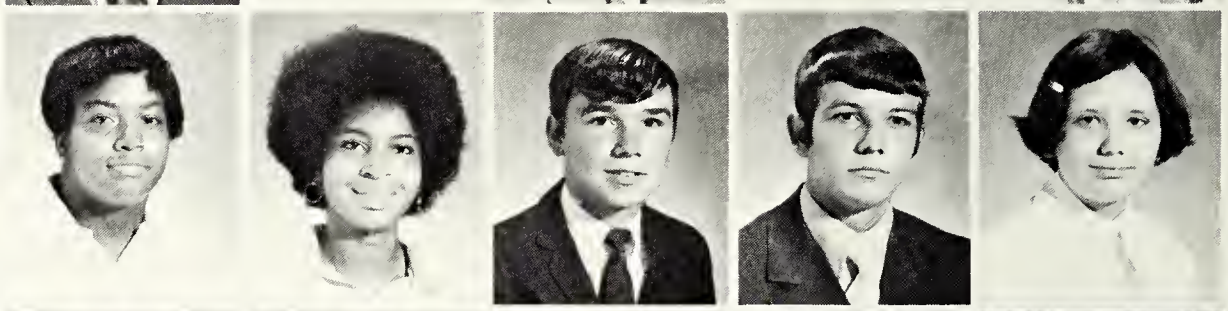

Gloria Mason
Vivian Mason
Michael Mayfield
William McBeth
Kenneth McMillan

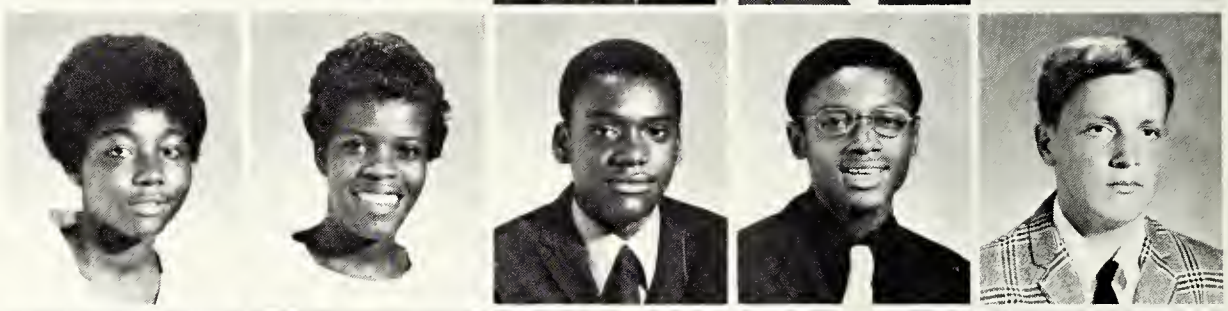

Wilson McPherson
Bettie Meade
Wanda Merrit
Teena Minton
Kerry Mitchell

Peggy Mitchell
Mary Moody
Vanessa Moore
Brenda Newsome
Connie Norwood

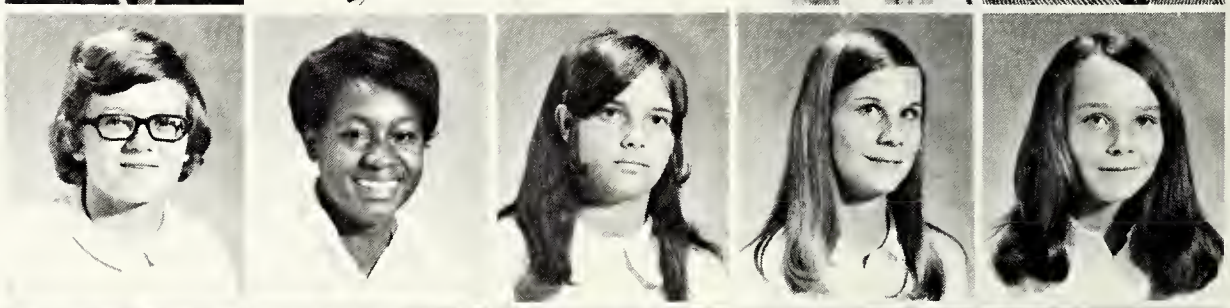

Ernest Paige
Regina Pair
Larry Parker
Michael Parker
Arthur Pearson

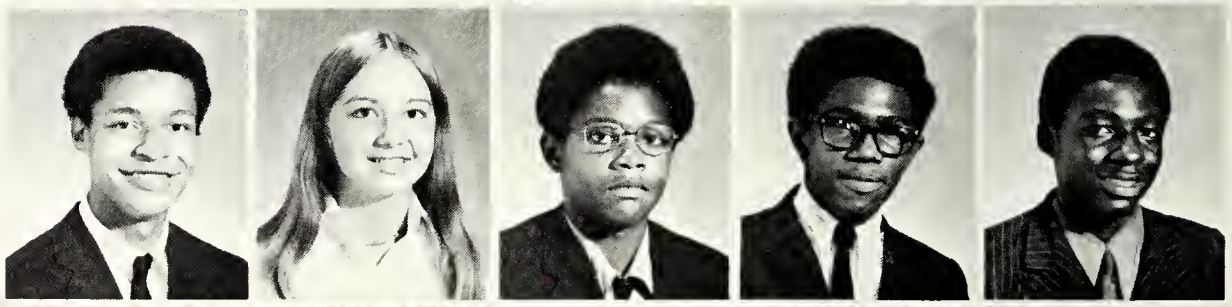

Debora Pearson
Vickie Pearson
Deborah Pegram
Richard Perkins
Florence Person

Greetings Between Classes

William Hicks, Marsha Henley, Brenda Harrison, and Harry Allen enjoy a few leisure moments between classes.

Veronica Phillips
Vicky Phillips
Mary Pitt
Randy Poarch
Barbara Powell

George Powell
India Powell
James Powell
Joyce Powell
Alease Radford

Celestine Rawles
Patricia Ray
Joanna Reese
Lawrence Riley
George Riley

Rufus Roberts
Brenda Robinson
Hattie Robinson
Marion Robinson
Dorothy Rooks

Glinda Ross

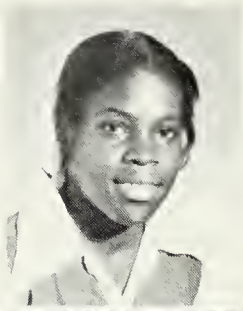

Tony Sasser

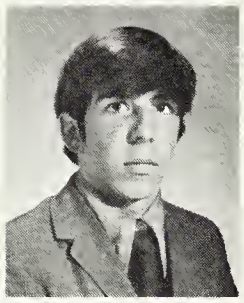

Amy Schneider

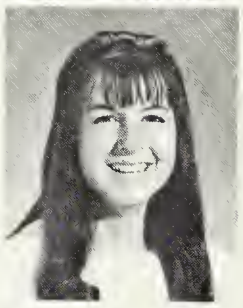

Sophomores Contribute

Ralph Scott
Sylvia Seaborn
William Seward
Marilyn Shimko
Vivian Simmons

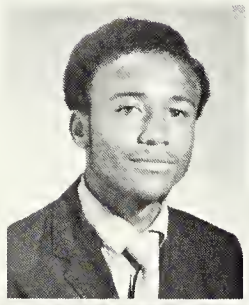

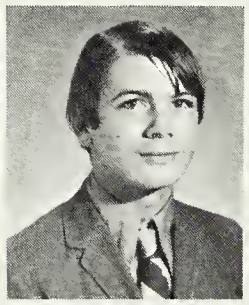
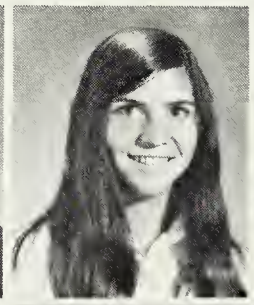

Cathy Smith
Frank Smith
Harvey Smith
Lavonia Smith
Mary Smith

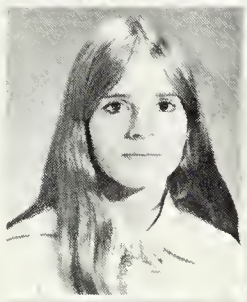

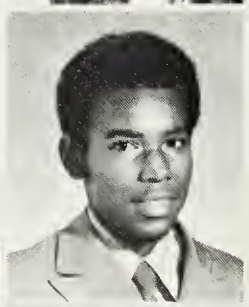

Phyllis Stephens
Rachael Stith
Avis Stocks
Phillip Stukes
Wanda Sykes

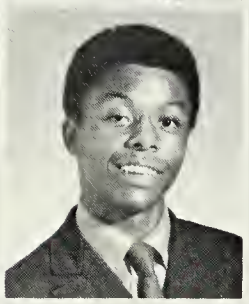
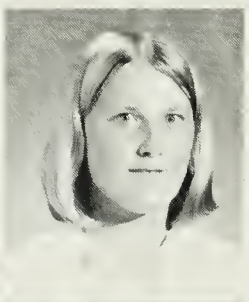

William Tally
Robert Taylor
Tommy Teel
Diane Thomas
Mike Thorpe

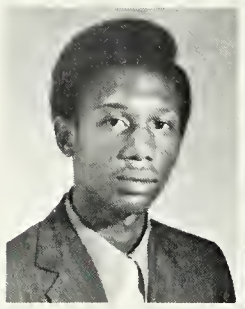

Anthony Tillar
Bobby Tucker
Cathy Tucker
Shirley Tucker
Angela Tudor

Ethel Turner
Harold Turner
Susan Turner
Warren Turner
Cindy Veliky

Richie Vincent
Alvin Walker
Larry Walker
Willie Waller
Eddie Warren

Outstanding Team Members

Louis Washington
Mozell Washington
Billy Webb
Ruth Wells
Queen White

Mike White
Tony White
Diane Whitlock
Debra Whitt
Bennie Williams

Doreatha Williams
Kay Williams
Marilyn Williams
Pamela Williams
Sandra Williams

Eric Wirtanen
Gretchen Wood
Randi Wrenn
Donald Wyche
Edith Wyche

activities

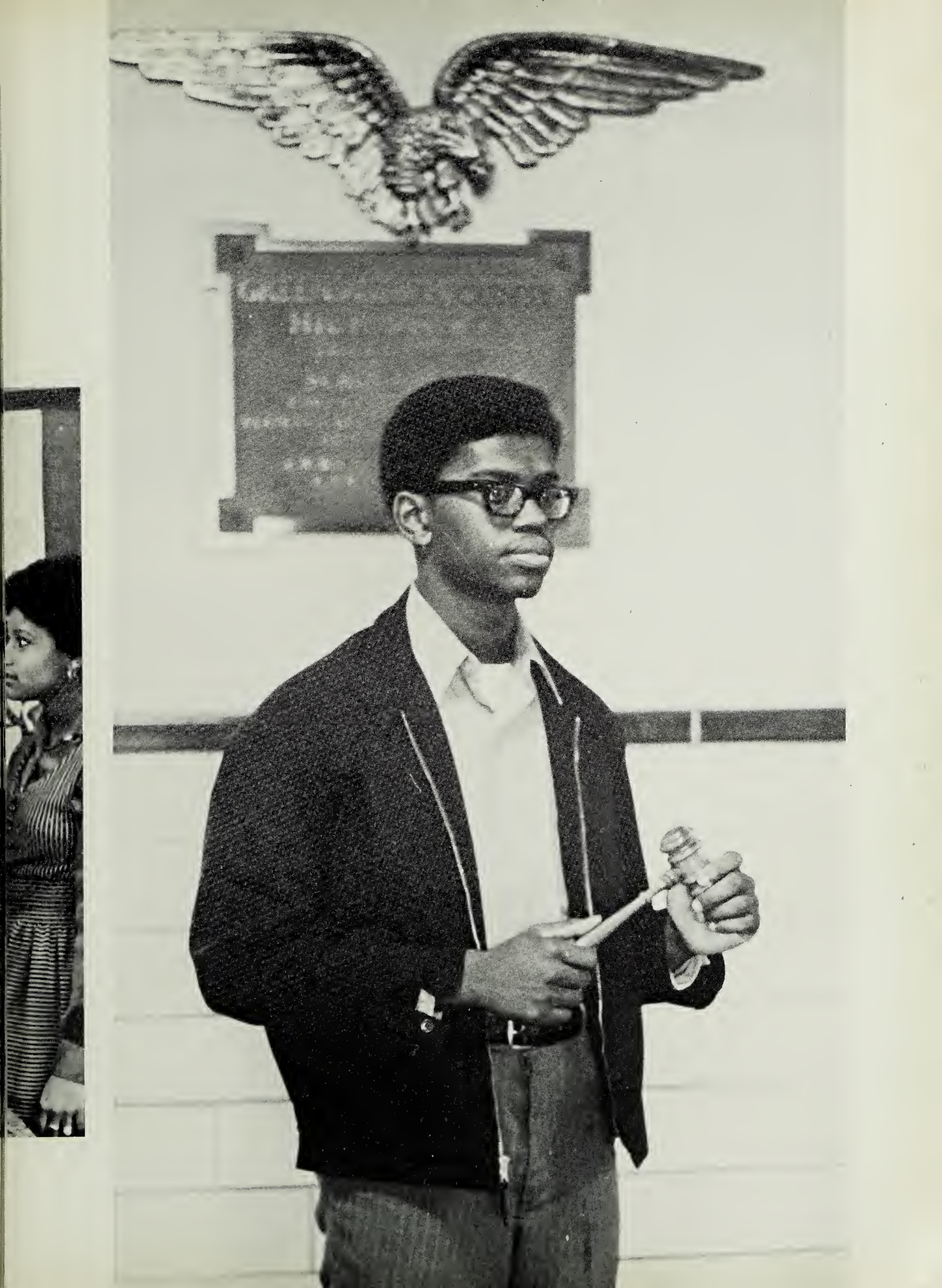

SCA Is On The Go

The members of the Student Cooperative Association have the responsibility of working in the concession stand at football games.

Whether it is hot or cold, the job of the vice-president, Randy Hobbs, is to raise the American flag and the Virginia flag in front of the school.

Planning homecoming halftime festivities are W. Massey, Mrs. Rose Allen, Fred Black, W. Webb, B. Gilliam, E. Revis, B. Harrison, and S. Sasser.

Decorating the teachers' lunch tables are Linda Smith, Belinda Gilliam, and Susan Sasser.

The Student Cooperative Association, consisting of one boy and one girl from each homeroom, exposed its full potentials this year by making it possible to have homecoming festivities once again. Their influence and persuasion gave school spirit a tremendous boost. The council includes among its duties the purchasing of a gift for each student or faculty member in the hospital for at least five days and buying a gift for the school. The governing body of the school has spent a great deal of time this year in stressing individual honor among all students, truly making it one of the most prominent organizations of Greensville County High School.

SCA REPRESENTATIVES – V. Moody, J. O'Neary, D. Delbridge, S. Sykes, B. Ramsey, L. Riley, G. Grizzard, E. Clements. SECOND – E. Williams, S. Broadnax, H. Person, B. Brantley, S. Lynch, N. Charrette, M. Yontz, B. Rae. THIRD – R. Poarch, T. Brown, D. Williams, B. Battle, N. Lundy, S. Brewer, M. Williams, J. Dugger, M. Hinton, M. Morgan. FOURTH – V. Briggs, A. Williams, L. Grant, J. Lewis, D. Grizzard, C. Vacca, P. Faison, P. Stukes, E. Paige, Charles Boykin. FIFTH – J. Jones, P. Jones, R. Holland, R. Epps, D. Drummond, M. Faison and E. Driver.

The SCA Works For Unity

Eric Revis, SCA president, is consulting Mr. Crank about SCA business.

Checking points for the Citizenship Committee are T. Barfield, L. Smith, C. Norwood, J. Person, H. Drake, M. Tillar, and G. Ross.

Looking over the cheers are Josephine Dugger and Ellen Newsome of the Pep Squad Committee.

BETA CLUB– Roger Warren, advisor; M. Morgan, D. Delbridge, B. Sumler, C. Vacca, W. Massey, vice president. SECOND–W. Bradley, V. Briggs, D. Gregory, president; B. Gilliam, reporter; D. Moore, H. Smith, C. Alsop. THIRD– N. Nicholson, C. Drake, secretary; I. Butts, B. Butts, C. Gaskins, B. Harrison, C. Smith. FOURTH – L. Person, S. Sasser, J. Adams, M. Caish, L. Ball, Fred Black, advisor. FIFTH – D. Vacca, R. Hobbs, W. Webb.

Beta Welcomes New Members

Writing invitations for the Beta Club are Vivian Briggs, Connie Drake, Debbie Gregory, Belinda Gilliam, and Wanda Massey.

The Beta Club is a leadership organization which rewards meritorious achievement. These students pride themselves in tutoring their fellow classmates at any time during the school year. At Christmas, Beta members carry out the Yuletide spirit by decorating a Christmas tree for all students to enjoy. They also prepare baskets of goods for a selected needy family. The honored students of the club promote the ideals of service and honesty and encourage pupils to continue their education after high school.

Experience

Considering a new and interesting idea for a lay-out, Editor Wanda Massey pauses a moment to collect her thoughts.

Assistant Business Managers Kitty Barfield, Jann Owen, and Robert Epps check Riparian sales list as Connie Drake, business manager, keeps an eye on the money. (Not pictured – Kaye Clay)

Always willing to help someone, Mrs. Rachael Gobble demonstrates the use of a proportion wheel to Mrs. Vickie Morton.

The efforts of the Riparian typists proved to be outstanding as they worked together diligently to check for mistakes.

Improves RIPARIAN 1971

Working together to fulfill last-minute details are Feature Assistants Bobbie Lou Doyle, Patsy Jones, and Susan Sasser, and Feature Editor Jeanie Jones. (Not pictured – Debbie Grizzard).

A new year brought vivacious enthusiasm into the making of the **Riparian 1971**. The staff gathered the school's activities and happenings of the year and coordinated them. Each division of the staff relinquished its spare time to devote many hours of hard work to the completion of the book of memories. Many aspects of a student's day at school are pictured and arranged into eye-catching layouts. The great effort put forth by the staff was not in vain, for the members received valuable training in journalism. The editor has led the staff with skill and advice and has helped everyone to work towards the publication of a good yearbook. In addition, Christy Vacca, copy editor, had the tedious chore of writing captions, identifying individuals, and investigating club activities.

Pondering over one of many pictures, Sports Editors Becky Vassar and Gene Spencer evaluate each other's work.

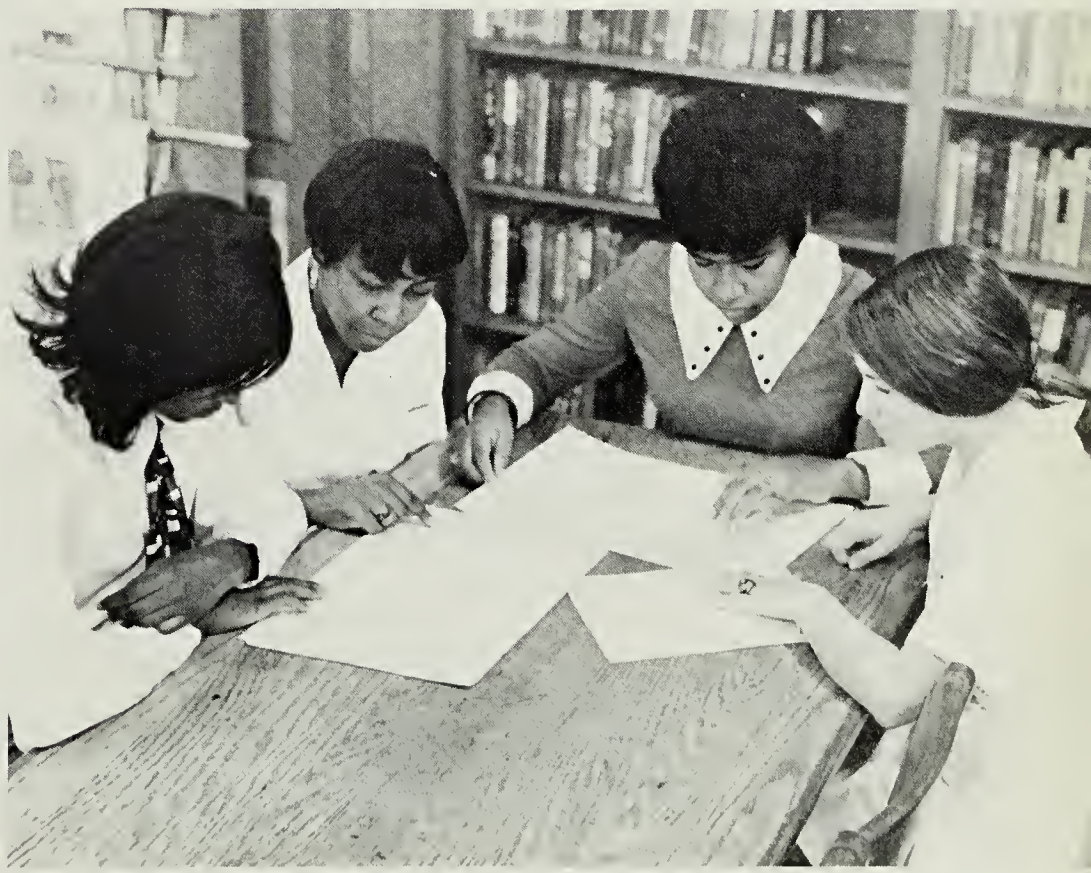

Reviewing pages as the deadline draws near are Class Editors Demaris Mayes, Cinderetta Mason, Belinda Gilliam, and Rita Holland.

G. & G. "Tells

Mrs. Ella Pugh and Miss Ida Simmons, advisors, stand behind Beverly Harrison and Lynda Person, editors, looking over the latest issue of the **Green and Gold.**

GREEN AND GOLD– B. Banks, B. Brantley, V. Bowen, S. Avent. SECOND–S. Ratcliff, E. Newsome, S. Phillips, G. Sykes. THIRD–E. Conner, D. Moore, T. Teel.

Proofreaders D. Cannon, J. Pair, L. Cribb, and M. Smith found newspaper work time consuming, but rewarding.

The staff of the **Green and Gold** works painstakingly to keep students informed as to what is happening around school. This monthly newspaper, providing an outlet for student opinion, also contains all the news and events concerning student activities. Feature stories which focus on the accomplishments of individual students are often included in the issues.

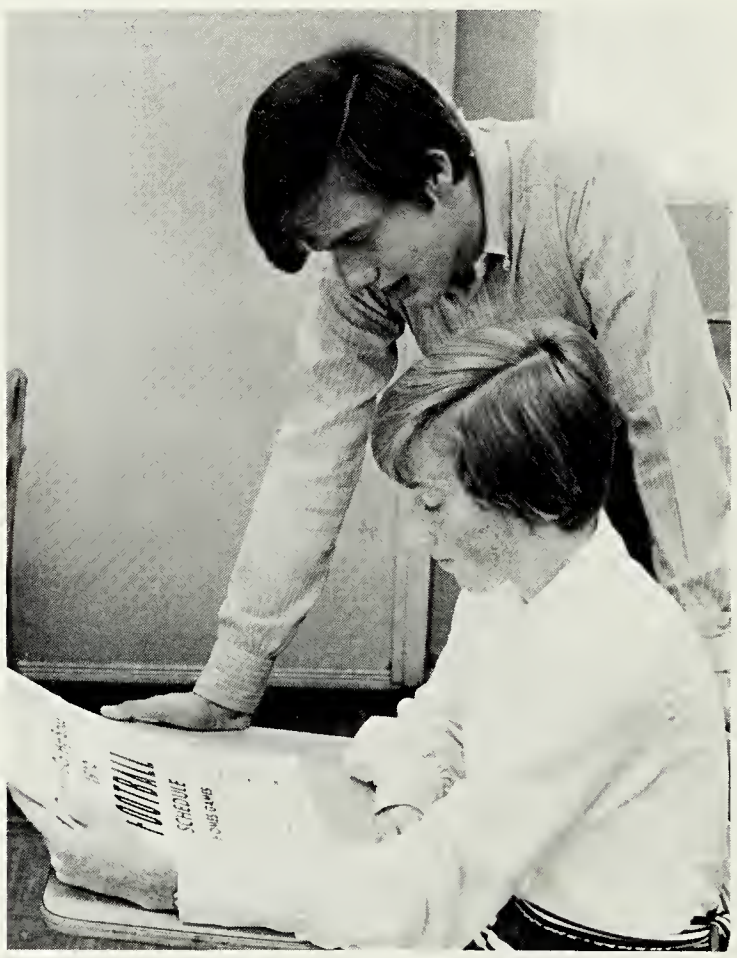

Bruce Rae and Barbara Sykes, sports editors, confer on statistics for next issue.

It Like It Is"

These Green and Gold typists rush to meet a scheduled deadline.

Assistant Editor Brenda Powell (center) explains a layout of the paper to apprentices Connie Gaskins and Dorothy Delbridge.

The cartoonists have added a lot to this year's issues; here Wanda Massey captured moments of school life. (NOT PICTURED–Tsa Gillus)

Debbie Clarke, business manager and Vivian Briggs, exchange editor, piece together last minute details before sending the paper to press.

Lined on the field are the G.C.H.S. Marching Eagles, ready to begin their performance.

Under the direction of Wayne Brock and Head Drum Majorette Becky Vassar, the Greensville County High School Band has made a most memorable and successful year. In addition to the delightful half-time performances at football games, there have also been parades and concerts. The band placed second at the Christmas parade at Victoria and also received a participation trophy in the Band Day Festivities at Cary, North Carolina.

Mr. Brock can't believe the concert is actually over.

Marching Band Competes For Honors

BAND OFFICERS – B. Ferguson, color guard commander; K. Barfield, captain; B. Vassar, drum majorette; D. Tillar, first lieutenant. SECOND – D. Cannon, secretary; T. Barfield, assistant drum majorette; K. Lewis, librarian; J. Newsome, student director; M. Tillar, second lieutenant; W. Webb, treasurer.

Head Drum Majorette Becky Vassar led the band through many enjoyable half-time performances.

Randy Phelps watches contentedly as Assistant Drum Majorette Te Barfield demonstrates her directing skills.

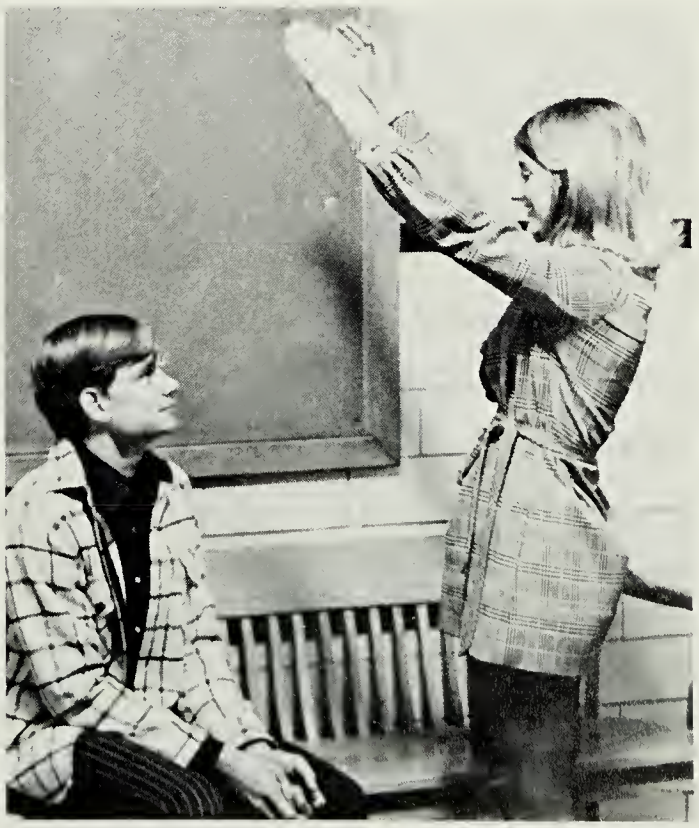

Practice Is Required For Perfection

Harrison Wood and Alvin Gillus practice and hope to become skilled with the drums.

Two senior members of the band, Kitty Barfield and David Tillar, quickly scan their music before the concert.

Color Guard Commander Bonnie Ferguson (left) reluctantly gives the girls a minute to rest.

CHORUS – O. Harris, B. Powell, D. Pearson, B. Bowen, C. Williams, S. Scott, A. Simmons, V. Ramsey, J. Vaughan, C. Waller, Mrs. Rawlings, director. SECOND – W. Chapman, E. Bryant, R. Feagan, A. Seward, C. Mitchell, M. Williams, Y. Broadnax, L. Sykes, E. Easter. THIRD – R. Franklin, C. Harris, E. Person, J. Sykes, V. Broadnax, L. Pulley, R. Roberts, L. Waller. FOURTH – P. Carrington, G. Lifsey, L. Braswell, C. Alsop, S. Waller, J. Mobley, M. Banks, C. Young, S. Wiggins. FIFTH – J. Gregory, L. Conwell, W. Brown, R. Epps, R. Foster.

Choral Class Presents Talent

Mrs. Linda Rawlings gives individual help to several students on the more difficult selections.

Charlotte Alsop helped the class by demonstrating her piano skills.

French Club

Pilot Willie Webb and stewardesses Brenda Robinson and Lorraine Elliot ready the plane for the club's first flight to Paris.

The planning committee works with Darrell Boone, advisor of the French Club, during one of the more serious sessions.

The officers of the club are: W. Webb, captain; D. Cannon, reporter; D. Delbridge, secretary; C. Gaskins, vice president; B. Harrison, president; B. Doyle, historian; K. Harris, treasurer.

After one of the regular meetings, Joyce Greenway, Phyllis Maitland, Doris Charrette, and James Jones try to interpret a French menu.

Relives Romanticism

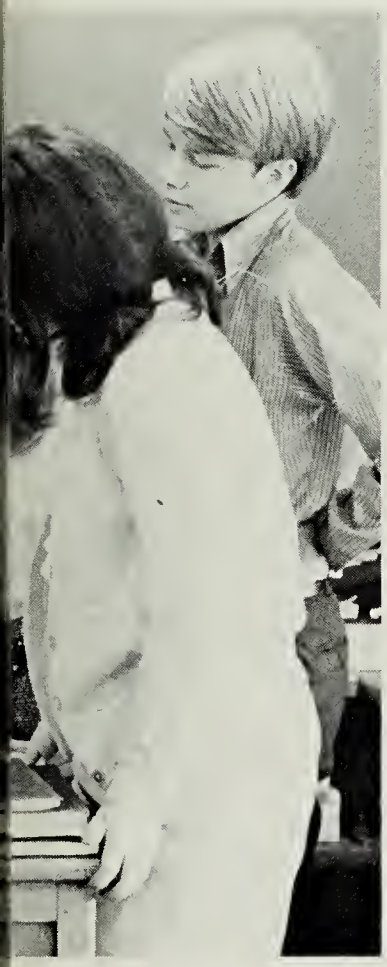

FRENCH CLUB– B. Doyle, B. Harrison, C. Gaskins, D. Delbridge, B. Sumler, L. Sykes, D. Charrette. SECOND–P. Webb, K. Harris, D. Cannon, M. Robinson, L. Elliot, V. Foster. THIRD–S. Heath, W. Webb, J. Pair, S. Williams, M. Shimko. FOURTH–P. Maitland, C. Smith, B. Robinson, R. Robinson, G. Ross, R. Pair. FIFTH–T. Minton, E. Newsome, J. Sykes, R. Black, J. Allen, J. Greenway.

Gay Paris, with its fellow villages and cities, can be further analyzed with various techniques which are intended to arouse the interest of the French students. The French records dwell on the language through conversations and sing-along songs. The club attempts to provide its members with a greater understanding of the beautiful and harmonious language. It also highlights France's history and culture in order to present the students of French with more knowledge of the country and its people. The regular meetings supply the place for the students to further familiarize themselves with France and its international language.

Linda Sykes, Teena Minton, and Regina Pair browse through some of the French albums used by the club as entertainment.

FTA Explores

Qualities of leadership, helpfulness, and endurance are displayed by each FTA member throughout the year. The club provides opportunities for each student to explore the many aspects of teaching as a life-long career. The students worked diligently making Christmas bows this year as a means of raising money for the club. Highlighting the group's activities is its annual college expedition, which gives the members the educational requirements for teachers, as well as an idea of what to expect concerning their future. As a further glimpse into the profession, delegates attend the State FTA Convention, and certain members are privileged enough to work as teacher's aides for the adult night classes. These students could not acquire better training for their future than that offered by the FTA.

A. G. WRIGHT FUTURE TEACHERS OF AMERICA– K. Lewis, treasurer; B. Ferguson, W. Massey, P. Webb, secretary; D. Cannon, vice-president; B. Doyle, K. Barfield, J. Pair, M. Robinson, B. Vassar, president.

Kitty Barfield and Mrs. Merle Vassar, advisor of the FTA, check the schedule for adult night classes.

Becky Vassar shows Bonnie Ferguson the book scholarship that a senior will receive at the end of the year.

Educational Careers

To raise money, Marion Robinson, Vanessa Roberts, and Jean Pair make bows for a local department store.

Cindy Smith (SEATED), guest speaker at a meeting, shows DeEtte Cannon and Karen Lewis some of the places she visited in Mexico last summer.

Pam Webb and Bobbie Lou Doyle, with the help of McKinley Tucker, advisor of the FTA, prepare for the annual rummage sale.

G.A.A. Links

GIRLS' ATHLETIC ASSOCIATION – L. Person, president; A. Epps, vice president; E. Williams, secretary; C. Drake, assistant secretary; S. Sykes, treasurer; V. Foster, recorder of points; B. Sykes, sports editor; Mrs. Rachel Young, advisor. SECOND – P. Mitchell, H. Person, S. Conwell, W. Sykes, K. Williams, D. Delbridge, C. O'Connell. THIRD – S. Phillips, D. Allen, A. Ferby, V. Roberts, B. Morgan. FOURTH – C. Gaskins, D. Whitt, B. Butts, L. Cribb, G. Lifsey, L. Coleman. FIFTH – M. Williams, B. Jefferson, R. Franklin, M. Smith, M. Banks. SIXTH – G. Lewis, V. Brown, L. Grant, P. Williams.

The building of the GAA spirit chain produced enthusiasm during Homecoming Week. Admiring their work are Ella Williams, Anita Epps, Barbara Sykes, Peggy Mitchell, and Kathy Williams.

TRACK TEAM – V. Foster, B. Morgan, H. Person, A. Ferby. SECOND – D. Allen, K. Williams, A. Epps. THIRD – B. Sykes, S. Sykes, L. Coleman. FOURTH – C. O'Connell, E. Williams, R. Franklin. FIFTH – B. Jefferson, L. Grant, M. Banks.

Gliding into its second year as a club at G.C.H.S., the Girls' Athletic Association has proven to be highly successful in its endeavors. Athletically inclined girls and sports lovers are urged to become members. The club strives to cultivate the varied interests of the girls by stressing such sports as archery, volleyball, and table tennis. The GAA cannot emphasize enough the importance of school spirit, and they set out to do something about it by voluntarily constructing a spirit chain for homecoming festivities. By participating in group hikes and attending athletic camps, each member has the opportunity of refreshing herself through physical exertion.

Ready and raring to go to camp at Virginia Beach, S. Phillips, D. Delbridge, K. O'Connell, M. Smith, B. Morgan, and L. Judy pause to catch their breath.

Spirit Chain

In their fight to be fit, members of the Girls' Athletic Association are ready to begin their bicycle hike.

Receiving certificates for being on winning teams at Play Day at Virginia State College are D. Allen, V. Foster, L. Coleman, H. Person, R. Franklin, L. Grant, M. Banks.

DECA Develops Future Leaders

DISTRIBUTIVE EDUCATION CLUBS OF AMERICA – K. Clay, president; C. Buckner, vice president; J. Jones, recording secretary; D. Bowles, corresponding secretary; B. Brantley, treasurer; T. Barfield, reporter; Ron Miller, coordinator. SECOND – J. Person, B. Barner, V. Atkins, S. Seaborne, A. Ferby, S. Phillips, D. Clay, B. Hunter, B. Gordon, G. Sykes, T. Feagan. THIRD – E. Rooks, R. Tyler, C. Coleman, A. Little, K. Smith, K. Doyle, A. Gordon, P. Doyle, M. Smith, D. Rooks. FOURTH – L. Williams, R. Williams, E. Clemens, W. Jarratt, R. Bradley, C. Jernigan, B. Jefferson, M. Faison, K. Jarratt, R. Davis, N. Turner, V. Pearson, J. Moore, M. Wells, C. Taylor, W. Skinner. FIFTH – L. Chapman, A. Gillus, T. Williams, J. Gregory, T. Rose.

D.E. enriches the lives of many students by offering, not only instruction in the classroom but also on-the-job training. Various jobs were found for D. E. students by the persuasiveness of Ron Miller, and, thus, many found themselves taking several hours from the school day to venture into the responsibilities of their jobs.

All students were urged to take part in the Deca meetings held at night. DECA members found themselves involved in various club projects, activities, and contests.

The emblem of DECA is a diamond. Its four points stand for civic consciousness, vocational understanding, leadership development, and social intelligence. The wrapped package stands for a job well done.

Becky Hunter gives the photographer a warm smile as she performs one of her many chores as a working DECA student in a local drugstore. Many other types of jobs were also available to DE students.

In Marketing And Distribution

Mr. Miller aids Tony Feagan in arranging the products to be shown in the display cabinet. The use of the cabinet was available to all local merchants desirous of displaying their products.

DE students kept the supply room stocked with materials and managed it throughout the year. Audrey Gordon discusses the price of a notebook with Carolyn Buckner.

Members of DECA participated in many activities outside of those related to school, such as a car wash and the designing of a float in the Peanut Festival Parade. The float was actually made by DECA Students.

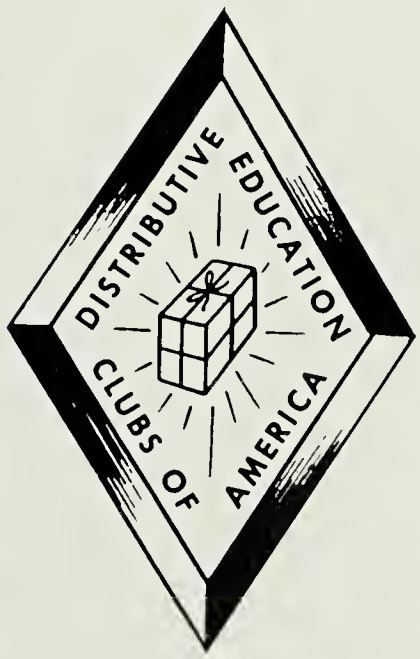

MONOGRAM CLUB – G. Spencer, president; E. Williams, secretary-treasurer; B. Sabo, vice president. SECOND – J. Sledge, J. Adams, B. Ogburn, G. Lewis, W. Cain, S. Sykes, B. Sykes. THIRD – D. Sledge, P. Faison, A. Lewis, S. Easter, M. Hinton, C. O'Conner, B. Vassar. FOURTH – S. Prince, R. Hobbs, S. Broady, L. Washington, C. Faison, R. Wray, K. Barfield. FIFTH – L. Vincent, L. Ligon, A. Chatman, R. Epps, D. Moore, R. Smith.

Monogram Club Arouses Spirit

To earn points for their jackets, Lane Newsome and Jerry Adams work in the concession stand during the basketball season.

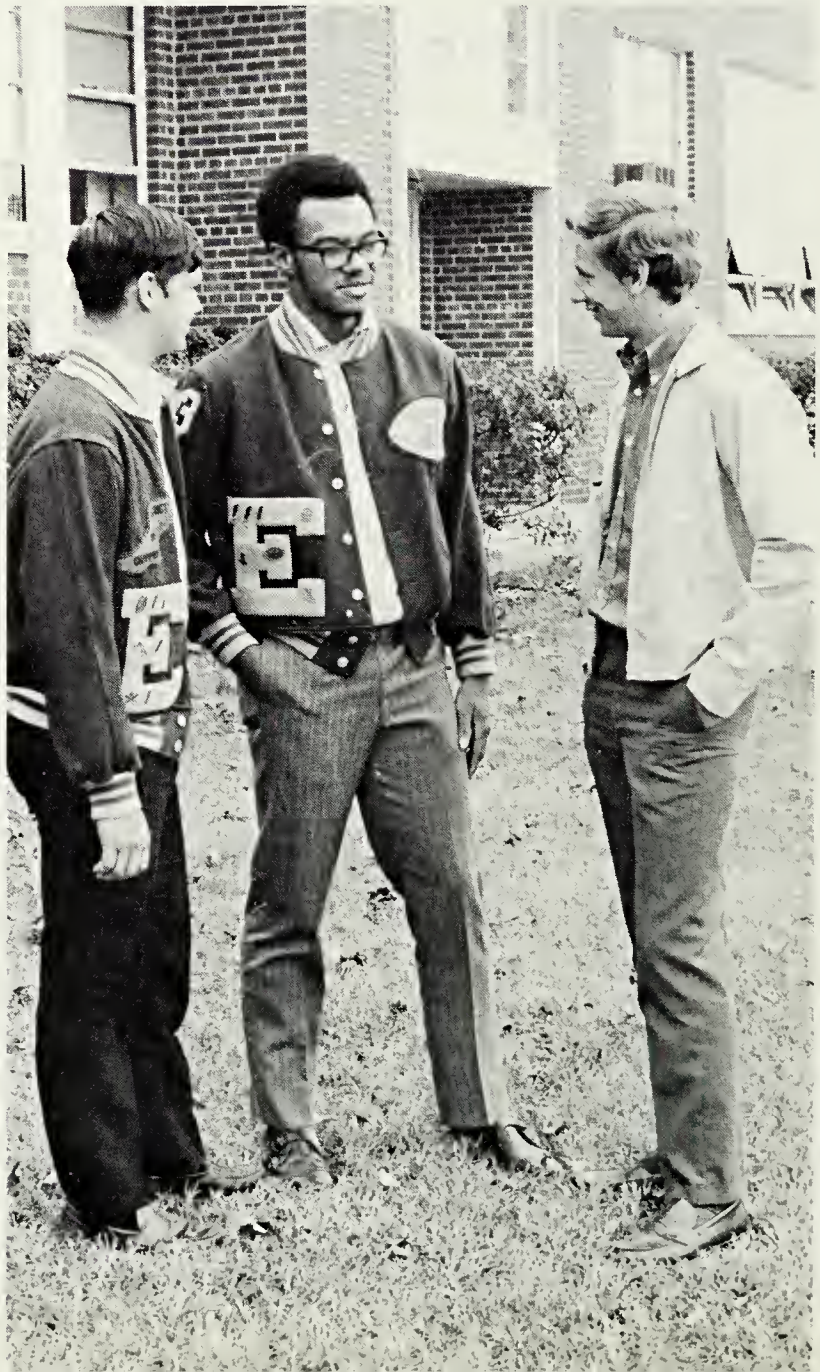

Smiling proudly at their newly earned jackets, Ben Sabo and Gene Spencer accepts congratulations from Lindsay Vincent.

FFA Works Toward Future

Spray painting a fence can mean play rather than work for Leonard Lynch, Jimmy Owens, Billy Prince and Charles Jones.

Mike Wright and Ferlanda Williams use their knowledge to disassemble and assemble an intricate piece of equipment.

FUTURE FARMERS OF AMERICA – B. V. Kelly, advisor; J. Owens, president; J. Odom, reporter; T. Jones, sentinel; R. Owens, parliamentarian; W. Jarratt; W. E. Brown, advisor. SECOND – R. Taylor, W. Harrell, A. Green. F. Williams, A. Tillar, A. Walker, M. Wright, L. Grizzard, W. Seward. THIRD – L. Lynch, N. Williams, O. Bowman, J. Foster, J. Rook, B. Webb, D. Bennett. FOURTH – T. Robinson, B. Sumler, C. Wright, L. Washington, J. Rae, M. Moss. FIFTH – J. Webb, A. Lewis, D. Garris, D. McPherson, S. Lewis, B. Lynch, F. Smith.

Guidance Club Creates Interest

Girlie Lewis tries to explain to DeEtte Cannon how her scores compare with the national scores.

Two junior club members, DeEtte Cannon and Pam Webb, helped design the bulletin board in the guidance office.

Dwelling on the needs and interests of its members is one of the unique advantages of the Guidance Club. The monthly programs of the organization with a vast range of topics to discuss maintain the interests of the students. Finding themselves in the midst of many problems concerning school, dating, or parent-teenager situations, the members may seek aid at the club's meetings. The Guidance Club is indeed a home away from home.

Joan Roberts and Jimmy Gregory graciously accept the advice on how to select a college given to them by Mrs. Merle Vassar, their advisor.

The club advisor, Mrs. Rachael Gobble, checks out books for Wanda Williams and Patricia Person.

Marvin Caish and Julia Young help to keep the library presentable by straightening the magazines.

Library Club Remains Active

LIBRARY CLUB – W. Chapman, president; W. Williams, vice president. SECOND – V. Chatman, L. Whiteside, S. Conwell, L. Lee. THIRD – I. Johnson, J. Young, secretary; P. Person, D. Harris, R. Pair. FOURTH – Ted Harrell, advisor; M. Caish, J. Ferguson, Mrs. Rachael Gobble, advisor; and J. Gregory.

Spanish Club Welcomes New Sponsor

The eager Spanish students have an incentive which maintains their interest in the language – it is the most widely used romance language. Contemporary life in Spain, Latin America, and other Spanish-speaking countries is studied and discussed in detail, as well as geographical and historical facts, some of which contrast sharply with that of the United States. Most of the students agree that the most interesting part of Spanish life is its controversial custom of bullfighting. The club hopes to take a trip one day to one of the Spanish-speaking countries.

Te Barfield carefully studies plans for the next club meeting.

SPANISH CLUB– A. Epps, secretary; T. Barfield, president; C. Smith, vice-president; D. Mayes, co-reporter; B. Grizzard, co-reporter. SECOND – G. Wood, Miss Ann Repass, advisor; A. Robinson, T. Hill, treasurer. THIRD – G. Allen, T. Fields, H. Wood, P. Hurdle.

Mrs. Ella Pugh, advisor, dictates spelling words to L. Smith, I. Johnson, P. Person, J. Greenway, and E. Miles during one of the many contests held in the club.

Careers in business and industry become more plentiful with each additional year. The importance of being able to work together in the business world is a main objective of the Future Business Leaders of America. The members display their enthusiasm for the club by being active in local, state, and national chapter activities. Each pupil is informed of the numerous opportunities available and the countless advantages of entering the field of business. As a stimulating change in its usual course of activities, the club participates in state and national FBLA spelling contests. FBLA further prepares each student for his career in the business world by stressing firmly the importance of being well-groomed at all times.

FBLA Realizes Future Challenges

Mrs. Vickie Morton calls words for spelling contest.

Club members often participated in typing contests.

Forensic Club Emphasizes Speech

Participation in forensic activities has increased as the sponsors stress not only debating and drama, but also the importance of speech. Training in effective public speaking is an essential part of training for leadership in any field of activity. The increase in the size of the organization is due to the various planned activities. Club members and other students were encouraged to attend plays at the Swift Creek Mill Playhouse throughout the year so that they might improve upon dramatic techniques as well as enjoy the presentation of an excellent play. The club provides a fine opportunity for students who enjoy competition.

Boarding the bus to go to Westpoint are H. Smith, D. Moore, G. Wood, and E. Newsome.

FORENSIC CLUB – Miss Beth Maness, D. Moore, president; H. Smith, vice-president; E. Newsome, secretary; C. Drake, treasurer; G. Wood, reporter; D. Smith, Mrs. Marjorie Nicholson, Darrell Boone. SECOND – A. Mason, P. Wilkins, S. Phillips, B. Brantley, L. Waller, S. Sykes, B. Harrison, G. Sykes, J. Jones. THIRD – C. Given, D. Allen, V. Roberts, A. Robinson, S. Williams, C. Gaskins, R. Stith, J. Galle. FOURTH – D. Whitlock, S. Heath, E. Williams, C. Young, B. Smith, J. Roberts, D. Williams. FIFTH – S. Vogel, S. Hawthorne, L. Cain, D. Delbridge, C. Smith. SIXTH – G. Lewis, R. Ratcliff, J. Gregory, G. Allen, T. Mason, P. Hurdle, and W. Webb. (Not pictured – Mrs. Lucy Robinson, advisor.)

Hi-Y Promotes Christian Character

HI-Y, TRI-HI-Y CLUBS – W. Massey, president; L. Person, vice-president; S. Sasser, secretary; D. Clarke, treasurer; P. Wrenn, chaplain; W. Williams, chaplain; D. Allen, reporter. SECOND – G. Allen, president; B. Allen, vice-president; D. Sledge, secretary; J. Gregory, treasurer; M. Faison, chaplain; J. Manning, reporter. THIRD – P. Faison, D. Cooke, B. Robinson, L. Cain, D. Whitlock, J. Jones. FOURTH – H. Allen, J. Sledge, E. Revis, B. Banks, S. Avent. FIFTH – R. Randolph, Arthur Burnette, T. Fields, Jim Garwood, Mrs. Ella Beaman, Mrs. Gwen Moore.

Leaving for District Conference at Mechanicsville, Virginia, are Debbie Clarke, Ellen Newsome, Dianne Whitlock, John Manning, and Garry Allen.

The Tri-Hi-Y Club has sponsored many successful projects, showing its enthusiastic attitude toward the school and its activities. This year, as in the past, the members have prepared baskets for the needy and attended the annual Easter Sunrise Service. The club once again sent delegates to the Model General Assembly in Richmond. At the Hi-Y District Conference Debbie Clarke won the office of MGA Messenger Clerk of the Senate. The clubs attending this Assembly have found that by working through a council composed of presidents, sponsors, and a representative from each club, their projects can be carried out in a more effective manner.

History Club Reviews Past

HISTORY CLUB– D. Tillar, president; B. Sumler, secretary; S. Sykes, assistant secretary; S. Avent, reporter. SECOND–J. Roberts, L. Smith, D. Delbridge, C. Tucker, J. Brooks. THIRD–B. Williams, V. Foster, G. Allen, C. Kee, D. Moore. FOURTH–Miss Rebecca Fitzgerald, advisor; J. Jones, E. Revis, J. Allen, T. Hill, B. Gilliam, Curtis Lee, advisor.

Garry Allen, Shirley Avent, David Tillar, and Belinda Gilliam leave the school, ready to take another trip and increase their knowledge of history.

Revealing the club's enthusiastic attitude toward history, Eric Revis and Diane Moore proudly display their political bulletin board.

VOCATIONAL INDUSTRIAL CLUBS OF AMERICA– McKinley Tucker, advisor; W. Allen, president; J. Owen, vice-president; J. Harper, secretary; M. Babb, treasurer; N. Harrison, reporter; R. Williams, parliamentarian; Jim Bowdre, chapter advisor. SECOND–G. Harrison, M. Gregory, E. Taylor, J. Seaborne, S. Eason, R. Williams, J. Moore, L. Kemp, D. Clements, B. Ashby, A. Rogerson, M. Harris. THIRD–D. Gilliam, J. O'Neary, N. Lundy, J. Powell, J. Lewis, H. Walker, C. Waller, J. Phillips, R. Wray, N. Conwell, R. Staton. FOURTH–B. Allen, S. Prince, C. Rawles, R. Crawley, D. Spence. FIFTH–F. Grizzard, J. Taylor, D. Vaughan, W. Garris, B. Cooke, J. Gilliam, J. Grizzard, J. Whitman, L. Moody, J. Newsome, D. Prince. SIXTH–G. Vaughan, J. Holmes, E. Stocks, J. White, L. Ball, D. Rainey, R. Easter, R. Owen, E. Bryant, W. Fetko, S. Lewis, R. Rasnake.

VICA Opens Avenues To Work

Mr. Bowdre observes Wayne Fetko displaying some of the mechanical tactics he has learned as a working student.

The Day Trade students in VICA spent many industrious hours in the construction of a ticket booth to be used during football and baseball season.

Seniors Gain Honors

1970 JUNIOR MARSHALS – Dianne Moore, Evelyn Miles, Rita Holland, Christy Vacca, Vivian Briggs, Belinda Gilliam, Henrietta Smith, Wanda Massey, Julia Young.

Gathered together are the top-ranking academic students of this year's graduating class. The elation of Julia Young (honor senior), Wanda Massey (valedictorian), Vivian Briggs (salutatorian), and Christy Vacca (honor senior) is rather evident.

As Outstanding Teen-agers of America, Ben Sabo, Connie Drake, Jeanie Jones, and Dianne Moore excel convincingly in their individual fields.

Granted the high honor of being named the recipient of the Daughters of the American Revolution Award, Patsy Jones accepts her honor from Mrs. Stuart Keedwell with gratifying feelings.

Proudly listed as Who's Who Among American High School Students this year are Belinda Gilliam, Vivian Briggs, Russell Butts, Michael Hinton. SECOND–Scotty Prince, Lynda Person, Ben Sabo. THIRD–Gene Spencer, Eric Revis.

Twenty Nominated By Faculty

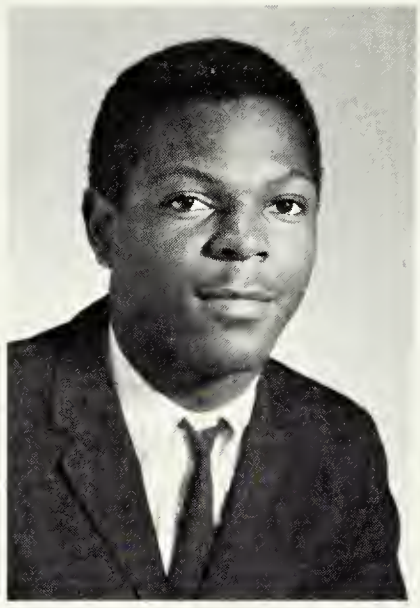

Garry Allen

Kitty Barfield

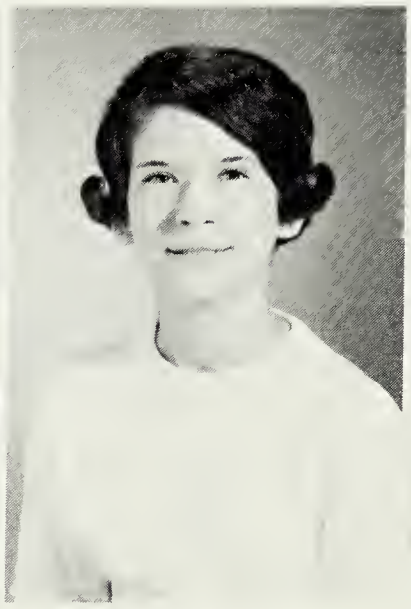

Donna Bowles

Vivian Briggs

Belinda Gilliam

Tsa Gillus

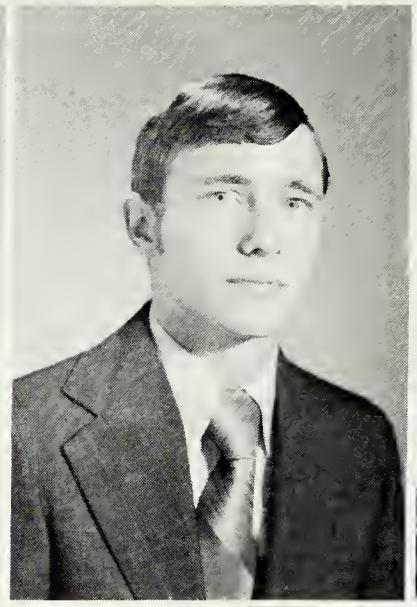

Mike Herman

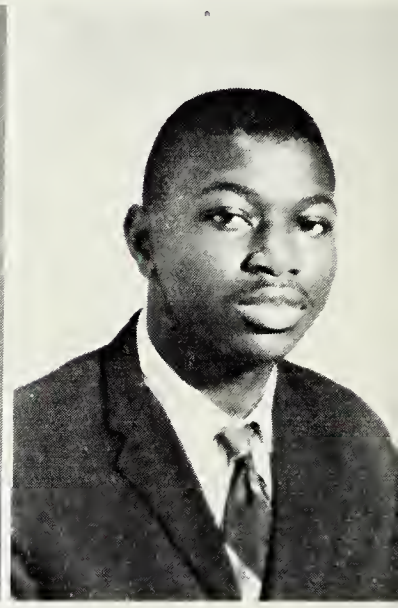

Michael Hinton

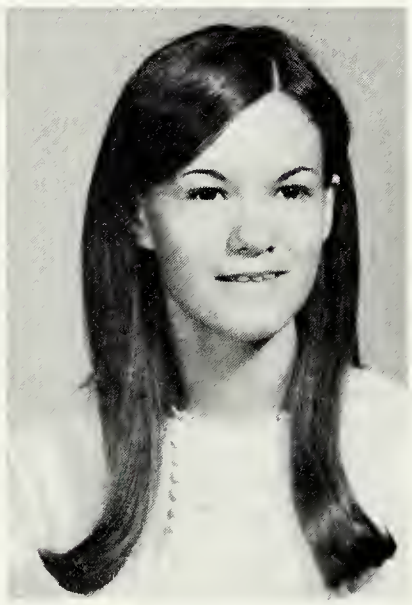

Wanda Massey

Lynda Person

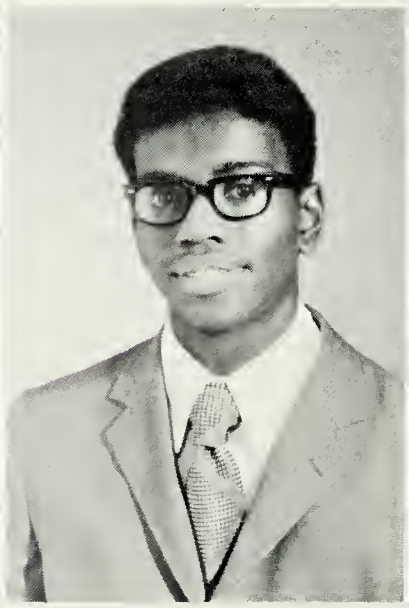

Eric Revis

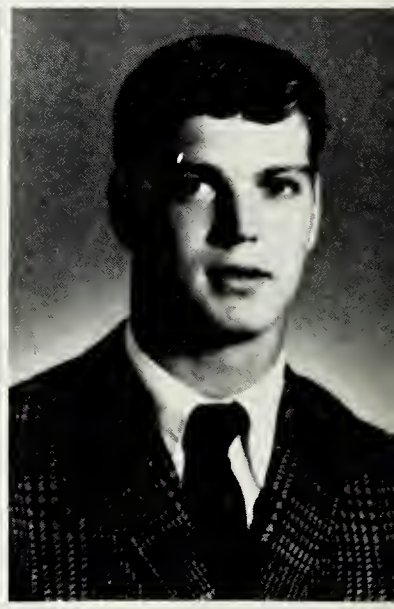

Ben Sabo

As Outstanding Seniors

Debbie Clarke

Connie Drake

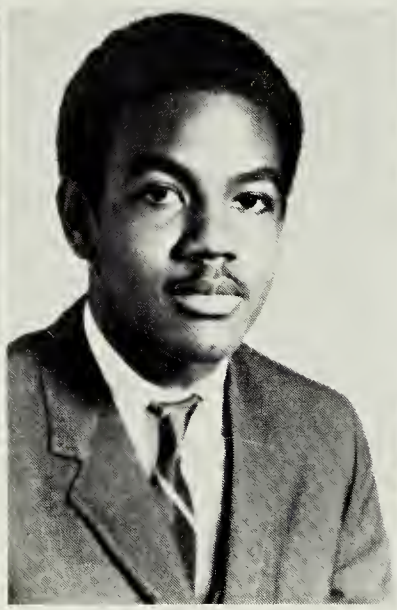

Robert Epps

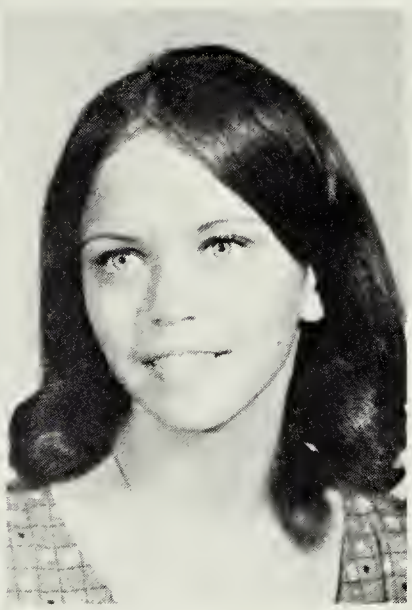

Bonnie Ferguson

Jeanie Jones

Patsy Jones

Gene Spencer

Becky Vassar

Displaying exceptional characteristics of scholarship, leadership, and athletic ability are the leading seniors of the class of 1971. These distinguished students have not only contributed greatly to their class and school, but also to their community. Prominent among those honored are the officers of various organizations and the stars of the gridiron, the court, the diamond, and the track. Intellectual prowess is an additional endowment. Forty seniors with at least a C average were nominated by one or more teachers. Ballots were then drawn up and voted upon by each teacher at a faculty meeting. The top twenty students were officially declared as the outstanding seniors. Each and every person worked hard to progress steadily throughout his high-school career, soon proving that his title is justified.

Area Awards Are

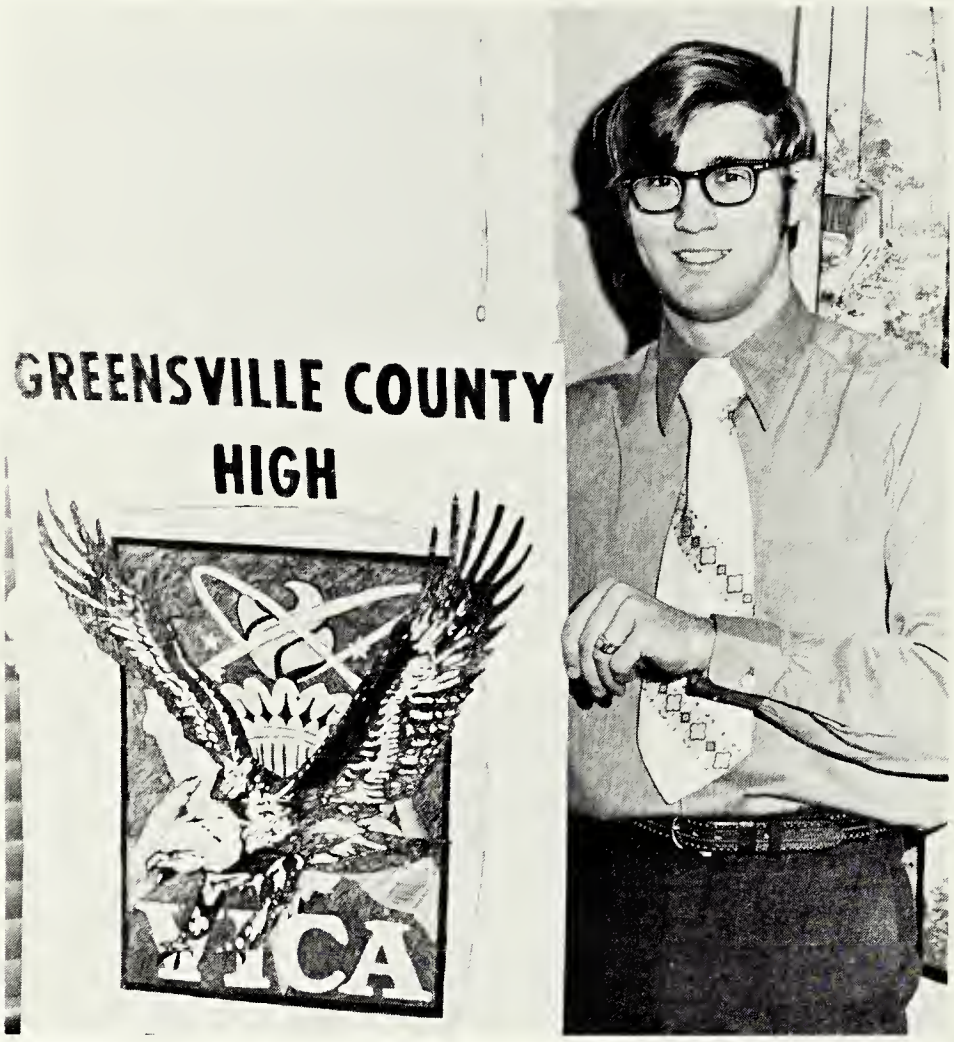

Leadership expands in G.C.H.S. as Joe Newsome, a member of V.I.C.A., discovers that he has been elected vice president of Virginia District III, thus representing twenty high school V.I.C.A. clubs.

Selected as D.E. Student of the year, Donna Bowles stands beside the club's enlarged emblem.

Nominated as Outstanding High School Students of America are Lynda Person, Patsy Jones, Jeanie Jones. SECOND–Eric Revis, Gene Spencer, Ben Sabo, Wanda Massey.

Granted

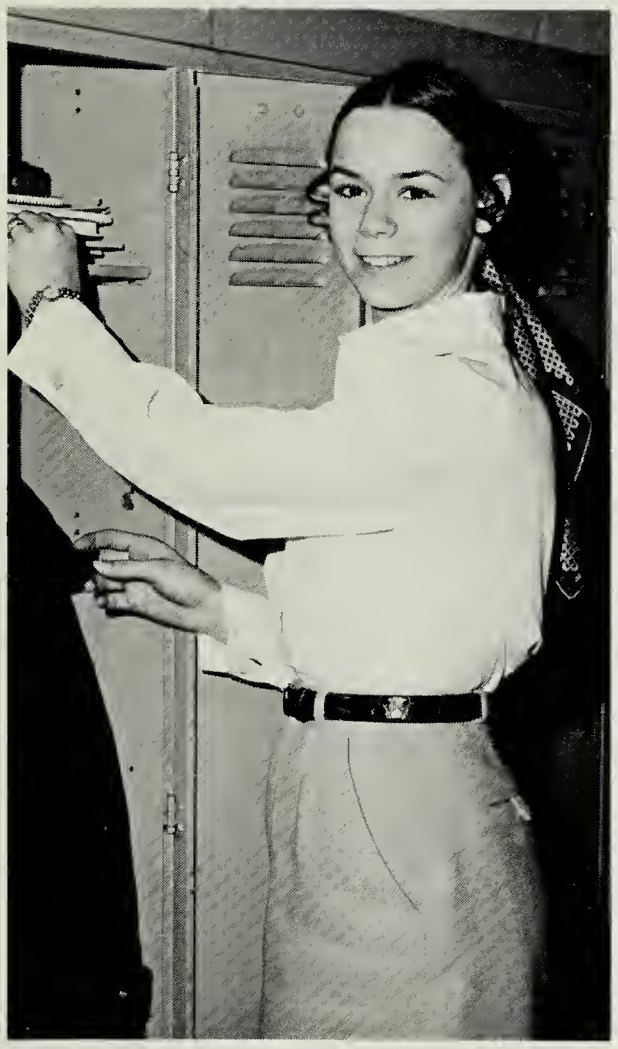

Participating in the Hi-Y District Conference, Debbie Clarke was awarded the office of Messenger Clerk of the Senate of M.G.A.

With recognition and multiple awards of excellence in various areas of high school life comes responsibility. It is a word with great significance, for to possess responsibility, one also possesses trustworthiness and reliability. A person must live up to these expectations not only to please others, but also to please himself. All awards are truly self-satisfying grants bestowed upon a person.

Saluted for making the 1971 All-District football team were Michael Horne, Jonah Adams, Lindsey Vincent, Ben Sabo, Gene Spencer, and William MacBeth.

1971 JUNIOR MARSHALS – Beverly Harrison, Dorothy Delbridge, Brenda Sumler. SECOND–Willie Webb, Sherry Vogel, Beverly Butts. THIRD–Bruce Rae, Randy Hobbs, Mike Morgan, Bernard Epps.

sports

Inexperienced Eagle Squad

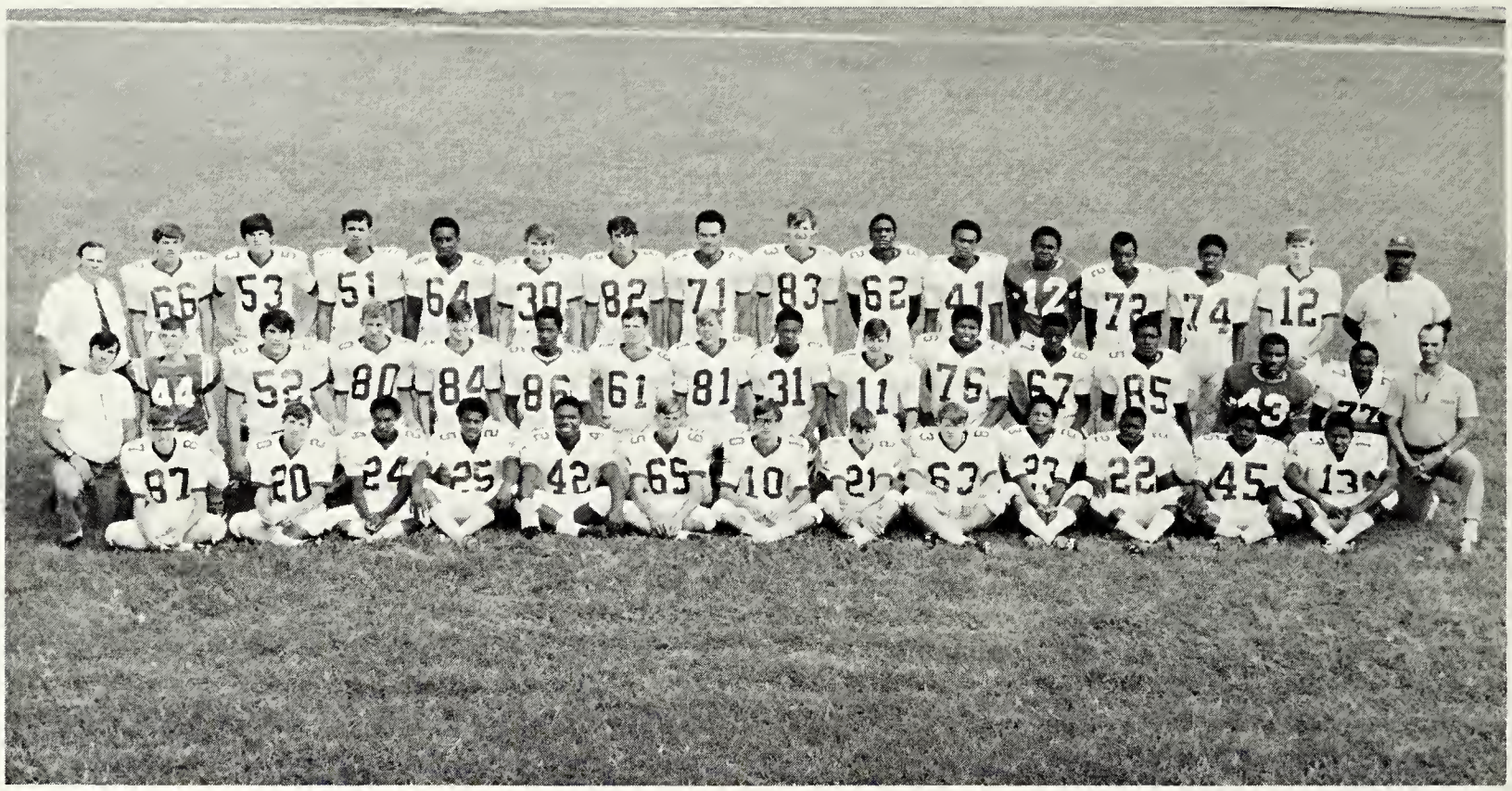

FOOTBALL TEAM – M. Morgan, K. Ferguson, J. Odom, A. Doyle, J. Adams, R. Phelps, J. Adams, J. Sledge, M. Yontz, D. Wyche, M. Hinton, W. Hardy, B. Williams. SECOND – Coach James Moore, D. MacPherson, B. Goodwyn, L. Vincent, R. Hobbs, J. Hodo, B. Sabo, G. Wills, W. Macbeth, M. Wright, G. Ratcliff, H. Smith, J. Chatman, H. Obie, W. Waller, Coach Dennis Moore. THIRD – Coach Bill Norris, L. Ligon, K. Mitchell, R. Mullins, S. Easter, C. Ellison, M. Horne, G. Spencer, B. Nunnally, M. Carson, A. Lewis, T. Fields, F. Wyche, R. Kemp, D. Drummond, Head Coach Sterling Smith.

1971 FOOTBALL SCOREBOARD

14	Southampton	0
14	Edenton	35
6	Bluestone	6
14	Park View	28
14	Central	8
58	Central Sussex	12
42	Randolph-Henry	0
6	Brunswick	14
20	Nottoway	8
12	Matoaca	18

Luck topped with team effort reigned supreme as the inevitable finally occurred The Eagles' dream came true as they trounced upon the Southampton Indians to defeat them for the first time in many years.

Speedy Donald Wyche picks up thirteen

Posts Winning Season

Jonah Adams bulls his way over for the score from one yard out.

yards on the Brunswick defense.

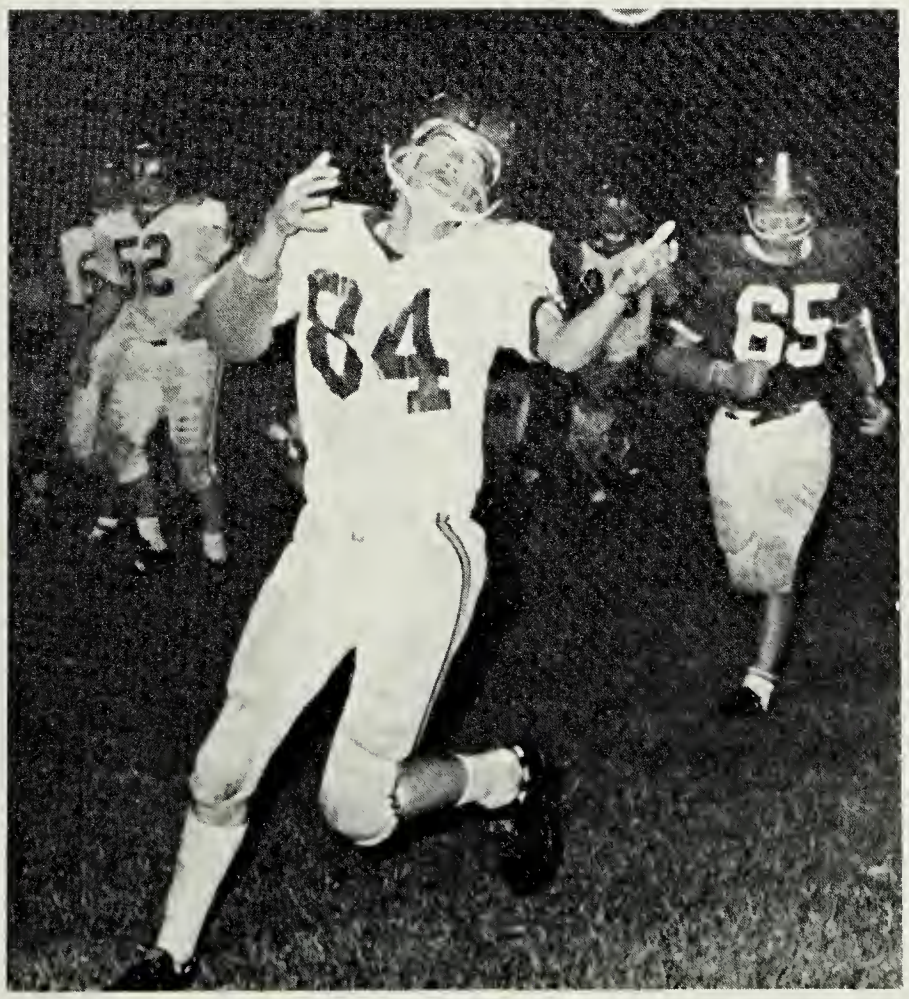

Tight End Randy Hobbs awaits Darrell Drummond's pass.

Eagles Finish Season 5-4-1

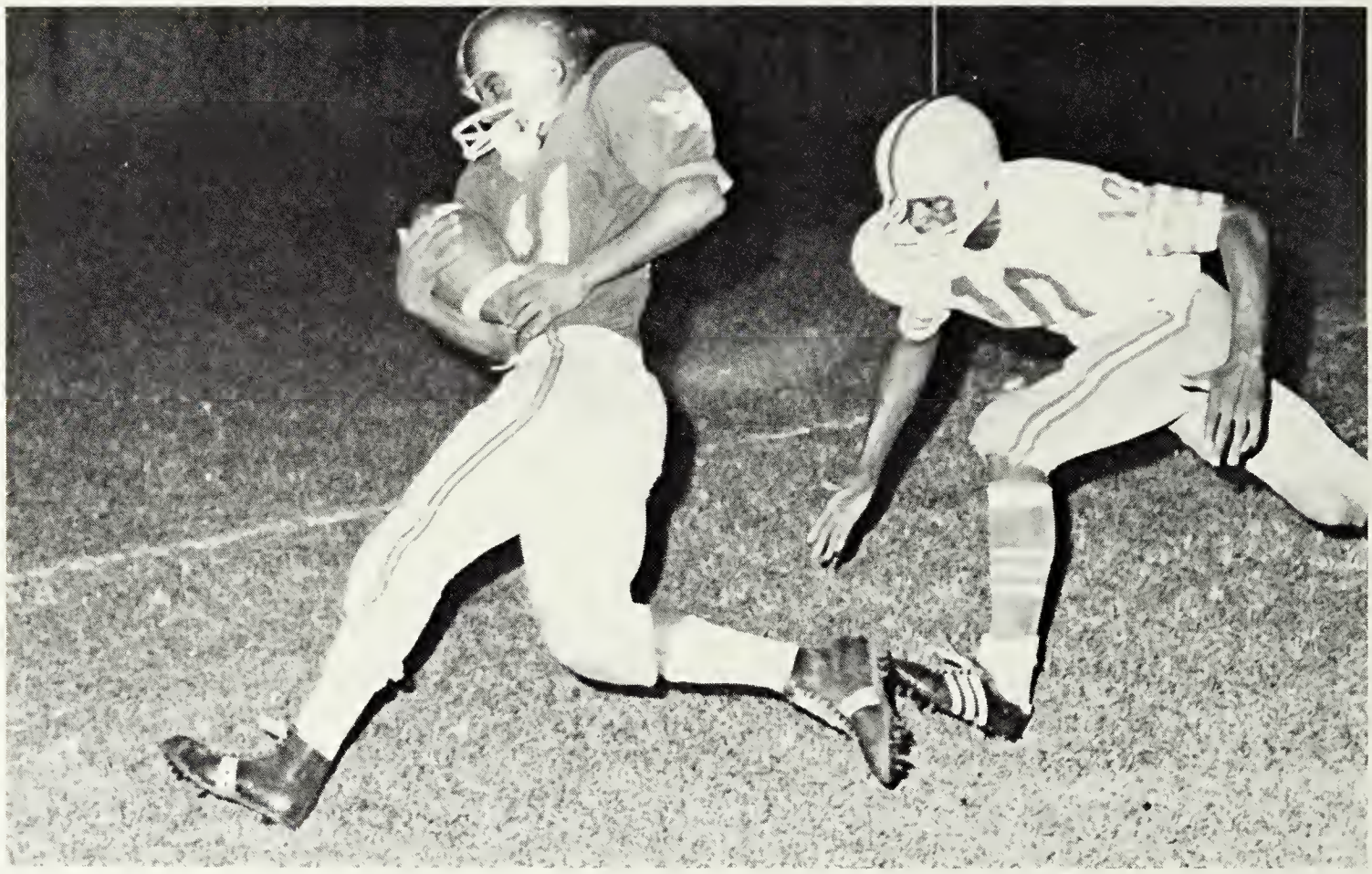

Ronnie Smith, split end, takes a twelve-yard pass from Darrell Drummond for the touchdown.

This season's Eagle squad, though predominantly young, ended with a fine season. Under the able leadership of Coach Sterling Smith, former head coach of Wyatt High School, the Eagles worked hard to get into playing form during the sweltering summer heat. With fine team leadership in Captains Ben Sabo, Lindsey Vincent, and Gene Spencer, the Eagles continued their long home game winning streak. The fine Eagle offense was led by all-district candidates Darrell Drummond, Jonah Adams, William Macbeth, and Ben Sabo. The Eagle defense was led by all-district candidates Lindsey Vincent, Mike Horne, Kenny Ferguson, and Gene Spencer.

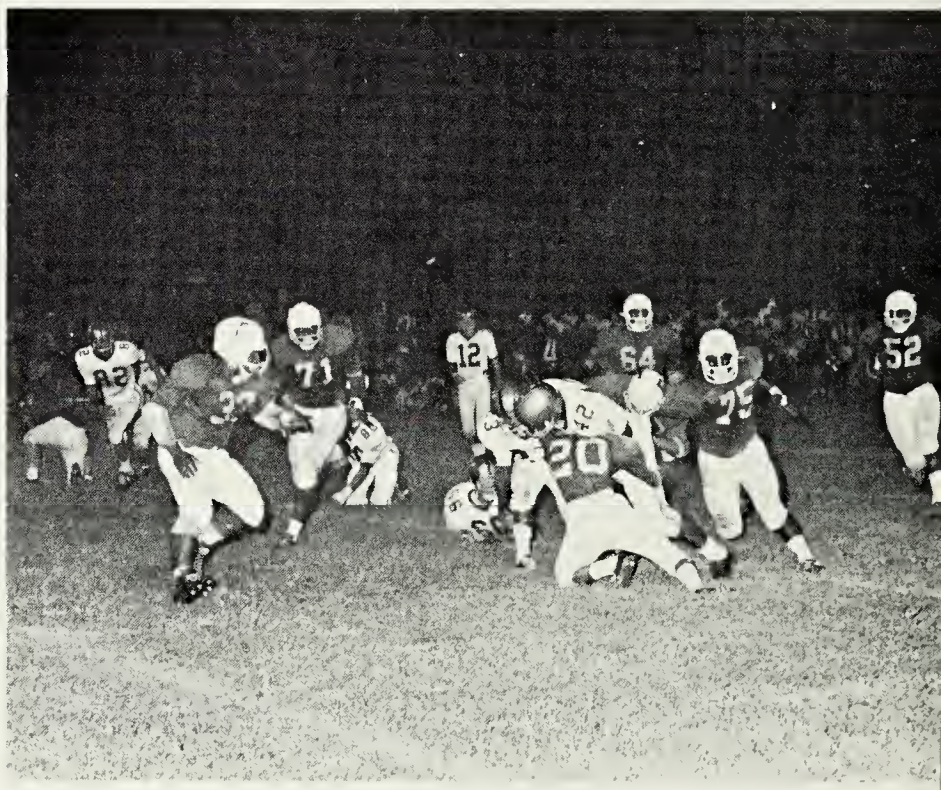

Tailback Jonah Adams is tackled hard after a six-yard gain against Lunenburg.

End William Macbeth sprints sixty-nine yards after grabbing Drummond's pass.

Mike Hinton returns punt thirty-eight yards for the score.

Halfback Lewis Washington goes around right end for six yards against Sussex.

Cheerleaders head student body in cheers during pep rally.

Dedication And Enthusiasm

CHEERLEADERS – Kathy Barnes, Doris Tillar, Linda Grant. SECOND – Marilyn Williams, Amy Schneider.

Hours upon hours of practicing and chanting were the solutions for the inexperienced cheering squad. Dressed in green and gold, the cheerleaders promoted enthusiasm and school spirit at pep rallies and during the games. This vigorous group is symbolic of the true spirit of the student body and the "now" G.C.H.S.

In the afternoon, Amy Schneider, Doris Tillar, and Marilyn Williams decorate goal post for the game.

Make Cheering Squad

Mrs. Louise Cunningham ponders over the fastest route to the game while Kathy Barnes and Linda Grant say good-bye.

'71 Court Featured

Linda Smith, 1971 Homecoming Queen

Debbie Clark, 1971 Maid of Honor

The Emporia Eagles started the 1971 homecoming with a pep rally in which the cheerleaders buried a Nottaway Cougar. The half-time activities started with a drill by the Marching Eagles, which ended with the attendants being escorted across the field.

Mr. Crank, principal, crowned Linda Smith queen of homecoming. The homecoming activities ended with a victory over the Cougars of 20-3.

Michael Hinton scores touchdown against Nottaway during homecoming game.

At Last Game

1971 HOMECOMING ATTENDANTS – Brenda Brantley, Judy Green, Vivian Briggs, Jeannie Jones. SECOND – Galinda Ross, Anita Epps, Beverly Butts, Susan Sasser, Tina Minton.

Principal C. C. Crank crowns queen while escort Larry Moody watches.

Belinda Gilliam, Eric Revis, Linda Person and Wanda Massey make decisions about homecoming activities.

Speed And Experience

BASKETBALL TEAM – R. Smith, J. Manning, W. McBeth, L. Pair. SECOND–Coach Dennis Moore, D. Sledge, C. Faison, G. Spencer, A. Gillis, A. Chatman, S. Seaborne, R. Epps, E. Jones.

The basketball squad, combining experience, speed, and fantastic shooting, destroyed many a team's morale by beating the teams mercilessly. Led by Captains Robert Epps and Ronnie Smith, the Eagles captured many exciting victories to the thrill and delight of all Eagle fans. Coached by Dennis Moore and strengthened by standouts such as Arthur Chatman, Shelton Seaborne, and Lawrence Pair, the Eagles enjoyed a very successful season.

Lawrence Pair eludes Bluestone for two points.

Provide Winning Results

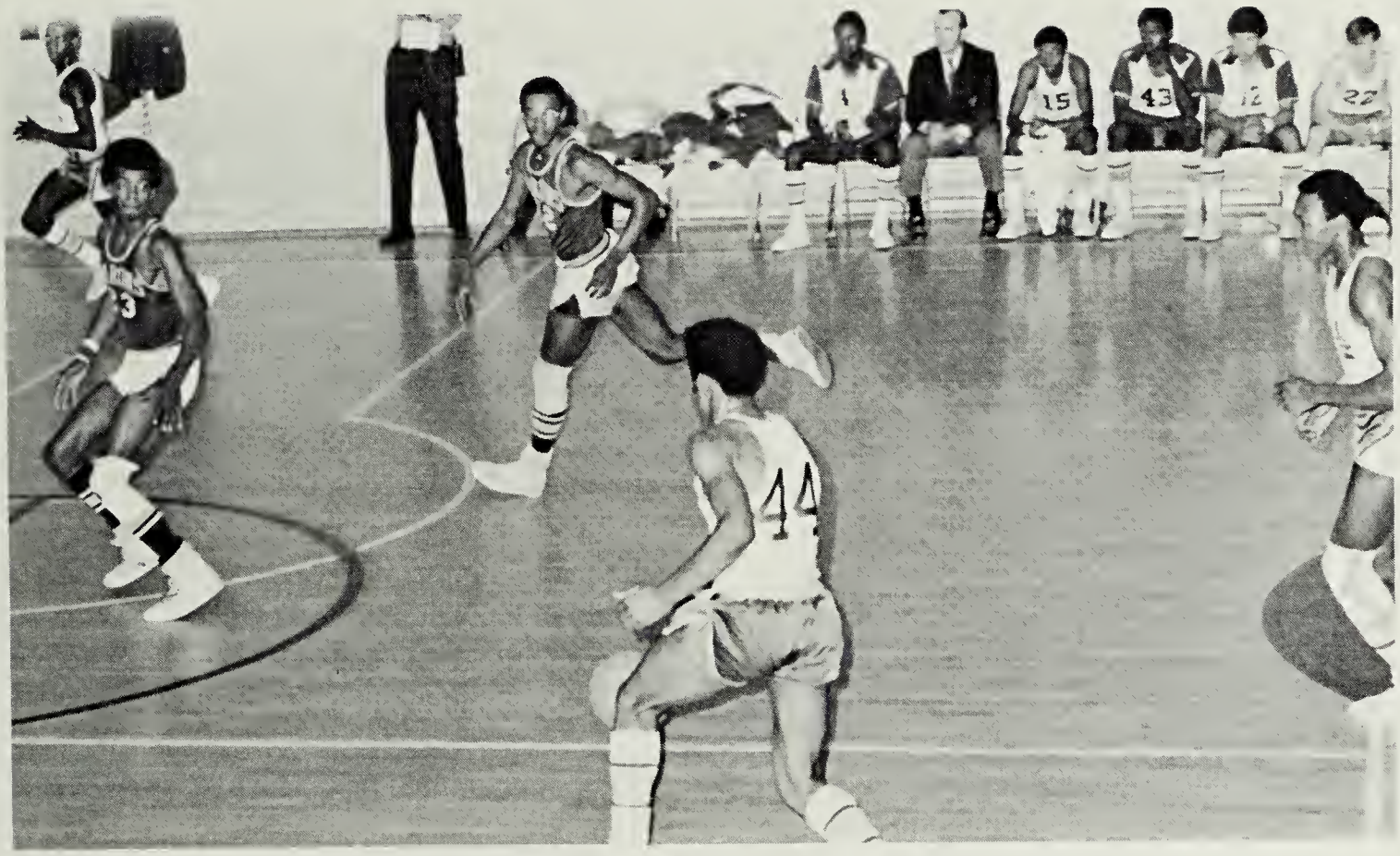

Shelton Seaborne brings the ball down court for the fast breaking Eagles.

Arthur Chatman drops in a foul shot to the applause of Eagle fans.

Great Team Work Displayed

Three persons responsible for the Eagles' success are Ronnie Smith, Coach Dennis Moore, and Robert Epps.

Robert Epps "deals" against hustling Bluestone players.

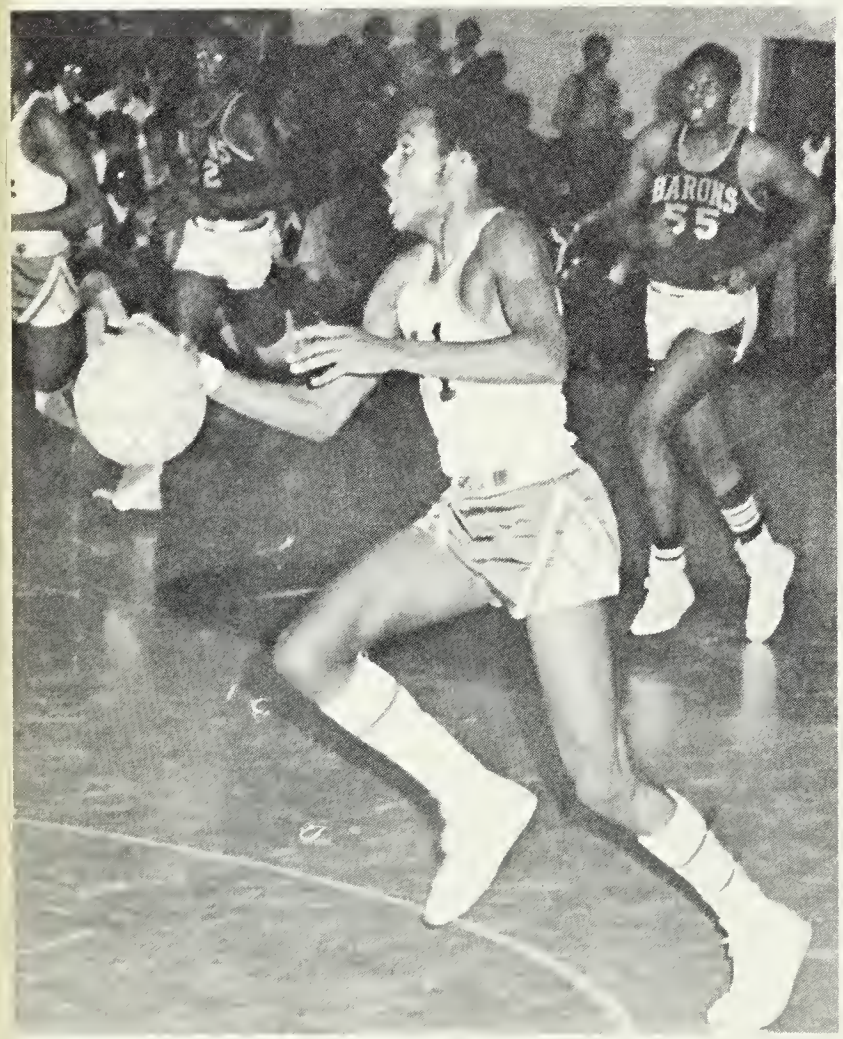

Ronnie Smith is about to rebound this missed Baron shot.

Center Arthur Chatman out-maneuvers three Bluestone players for a two-pointer.

1971 BASKETBALL SCOREBOARD

49	Park View	82
89	Central	75
66	Bluestone	78
51	Randolph-Henry	29
74	Brunswick	64
54	Matoaca	70
66	Nottoway	53
61	Park View	72
69	Central	67
62	Bluestone	61
70	Randolph-Henry	60
52	Brunswick	71

Every muscle shows the strain as Chatman leaps high for the tap.

Eaglettes Capture District

1971 EAGLETTES SCOREBOARD

48	Park View	46
46	Central-Lunenburg	45
56	Bluestone	53
53	Randolph-Henry	51
62	Brunswick	41
64	Matoaca	44
60	Nottoway	35
53	Brunswick	49
58	Central	48

With much hard work and many hours of practicing, the 1971 girls' basketball team went through the season undefeated.

After winning eight games the girls entered the tournament as number one. The first game they played was with the Brunswick Bulldogs. After defeating them, the Eaglettes went on to beat Central, giving them not only district championship but also tournament championship.

Captain Sylvia Sykes, Coach Rachel Young, and Co-captain Barbara Sykes happily display the district and tournament championship trophies.

EAGLETTES BASKETBALL TEAM – C. O'Connell, B. Meade, B. Sykes, S. Sykes, M. Banks, G. Lewis, D. Charrette. SECOND–V. Foster, B. Doyle, D. Whitt, M. Smith, S. Phillips, Mrs. Rachel Young, W. Sykes, D. Gilliam, P. Williams, E. Williams, A. Epps, P. Mitchell, L. Cribb.

Championship In Undefeated Season

Girlie Lewis, Barbara Sykes, and Peggy Mitchell received all-district awards at the tournament. In addition, Barbara and Peggy received all-tournament, and Barbara was named "Most Valuable Player" in the tournament.

Peggy Mitchell shoots a set shot as Dianne Gilliam and Muriel Banks rush in for rebounds.

After the game the team hoisted Barbara Sykes on their shoulders to pull down the victory nets.

B Team Features Future Stars

B BASKETBALL TEAM – J. Seaborn, W. Northup, D. Hicks, M. Chapman, C. Ellison. SECOND–L. Washington, N. Johnson, E. Odom, T. Harris, Coach Jim Garwood, L. Parker, B. Williams, H. Wood.

The B team, often overshadowed by the varsity, has given a glimpse of star varsity players in the years to come. Coached by Jim Garwood, the B-teamers rolled to a successful season. The team, led by Thomas Harris, James Seaborn, Bennie Williams, David Hicks and Nelson Johnson, provided many thrills for Eagle fans throughout the year.

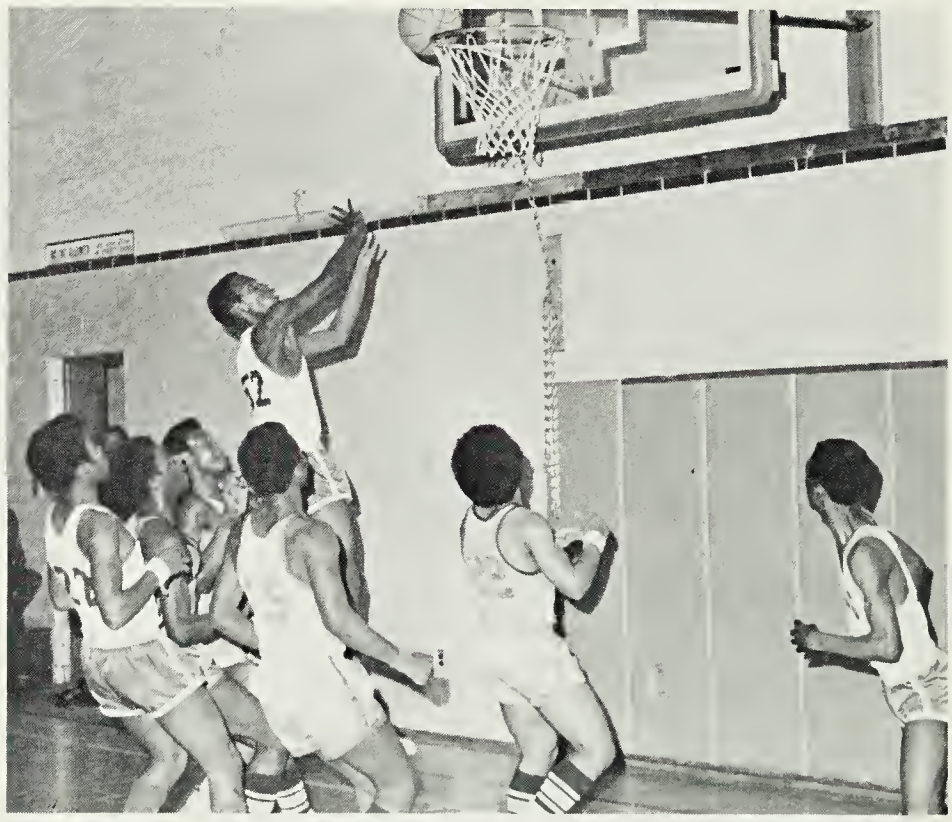

Thomas Harris ups the score by two off a twisting bank shot.

1971 B BASKETBALL SCOREBOARD

64	Petersburg	60
72	Petersburg	69
63	Park View	62
45	Central	51
63	Bluestone	47
79	Randolph-Henry	52
54	Brunswick	50

Baseball Outlook Brightens

1970 BASEBALL TEAM – E. Phillips, T. Adams, L. Newsome, J. Adams, J. Sledge, S. Broady, O. Connor, J. Moore, H. Wood. SECOND–Coach Jim Garwood, B. Skinner, P. Faison, W. Wells, D. Sledge, B. Nunnally, F. Ozmar, M. Morgan, G. Fields, B. Allen.

Shelton Broady and David Sledge, two rising stars, go through game preparation.

The Eagle baseball squad provided many exciting moments for Eagle fans. With the hitting of Bill Skinner, the fielding of Shelton Broady, and the pitching of Foy Ozmar, the Eagles generated a fine showing in all their games.

1970 BASEBALL SCOREBOARD

1	Franklin	0
1	Wm. R. Davie	0
1	Luther Foster	3
2	Southampton	6
0	Bluestone	2
0	Park View	6
0	Dinwiddie	8
0	Brunswick	3
2	Franklin	3
7	Wm. R. Davie	4
4	Southampton	12
2	Park View	8
2	Dinwiddie	12
1	Brunswick	6

Zealous Track Team

1970 TRACK TEAM – D. Mattox, G. Boone, A. Poarch, W. Sykes, J. Avent, D. Wyche, J. Dickens, J. Odom, J. Sledge, R. Smith, R. Wray, S. Easter, H. Squire, L. Washington, L. Vincent. SECOND – Coach Sterling Smith, W. Young, W. Cain, J. Harding, A. Chapman, S. Seaborne, R. Epps, M. Hinton, M. Wright, G. Spencer, B. Sabo, B. Norwood, A. Lewis, C. Gray, R. Hobbs, C. Faison, Coach Jim Moore.

1970 TRACK SCOREBOARD

G.C.H.S.	80	Brunswick	46		
G.C.H.S.	91	John Yeates	49	Franklin	19
G.C.H.S.	91½	Franklin	49½	Southampton	17
G.C.H.S.	70	Bluestone	56		
G.C.H.S.	72	Gloucester	63	Franklin	26
G.C.H.S.	82¾	Brunswick	48	P. View	27½
G.C.H.S.	91	Dinwiddie	47	Brunswick	20

District Meet

Bluestone 65 G.C.H.S. 62½ Dinwiddie 38

Gene Spencer gives an enormous heave as he throws the discus.

Captures Franklin Relays

Ronnie Smith breaks yet another record as he soars across the broad jump pit.

Mike Hinton anchors the mile relay team to another impressive victory.

Lindsey Vincent leads the field as he wins the high hurdles.

With a tremendous effort, Ben Sabo hurls the shot forty feet.

business

FIRST NATIONAL BANK

Safe – Sound – Secure

Emporia Virginia

NORWOOD'S WOODWORK SHOP

James W. Norwood

301 South Emporia, Virginia

NEWSOME BROTHERS

Kingsberry Homes
W. Irvin Newsome

300 Brunswick Avenue Emporia, Virginia

PAIR'S FURNITURE

150 Baker Street

Emporia Virginia

WINSTEAD FLORIST

306 South Main Street

Emporia, Virginia Phone 634-3044

RICHARD'S LTD.

Emporia Shopping Center

Phone 634-2418

SADLER CHEVROLET OLDS., CADILLAC, INC.

517 North Main Street

Emporia, Virginia

ELECTROLUX

Sales and Service

634 East Atlantic Street
Phone 634-6161 Emporia, Virginia

ALLEN'S LUNCH

"Southern Style Fried Chicken"

517 Halifax Street Emporia, Virginia

MARK'S ATLANTIC SERVICE

620 South Main Street

Emporia, Virginia Phone 634-2721

EMPORIA GRILL

"An Ideal Place To Eat"

700 South Main Street Emporia, Va.

HARRIS HARDWARE CO.

Baker Street

Emporia Virginia

HARRY F. HOKE AND COMPANY

102 West Atlantic Street

Emporia Virginia

TOWNSEND NURSERY

West Atlantic Street

Emporia Virginia

BELCO RESTAURANT

301 South

Emporia, Virginia

HYDE WELDING SERVICE

Lowground Road

Emporia, Virginia

BAILEY'S SUNOCO SERVICE

Phone 634-9404

301 South Emporia, Virginia

THE CITIZENS NATIONAL BANK

OFFICERS

W. H. Chambliss . . . . . President
B. F. Tillar . . . . . Vice-President
J. P. Jordan . . . . . Vice-President
H. C. Woolard . . . . . Vice-President and Cashier
J. A. Grizzard, Jr. . . . . Assistant Cashier
J. H. Martin . . . . . Assistant Cashier
Marion Scheidemantel . . . . . Assistant Cashier
A. W. Harrison, Jr. . . . . Assistant Cashier

DIRECTORS

Eugenia V. Atkinson
W. H. Chambliss
W. T. Harding, Jr.
J. P. Jordan
W. H. Ligon
Anne W. Pruett
Dr. J. B. Kiser
P. W. Squire
B. F. Tillar
B. B. Vincent
H. C. Woolard
F. J. Daughtrey, Jr.

SERVICES

Automobile Loans
Business Loans
Collateral Loans
Commercial Loans
Installment Loans
Insurance Loans
Customer Parking Lot
Mortgage Loans
Personal Loans
Checking Accounts
Christmas Club Accounts
Savings Accounts
Bank-By-Mail
Safe Deposit Boxes
Travelers Checks
U. S. Savings Bonds
Cashiers Checks
Bank Drafts
Night Depository
Drive-In-Banking

Emporia, Virginia

Taste That Beats The

Others Cold

Pepsi Pours It On

Emporia Virginia

OWEN FORD, INC.

Your Friendly Ford Dealer

Jarratt

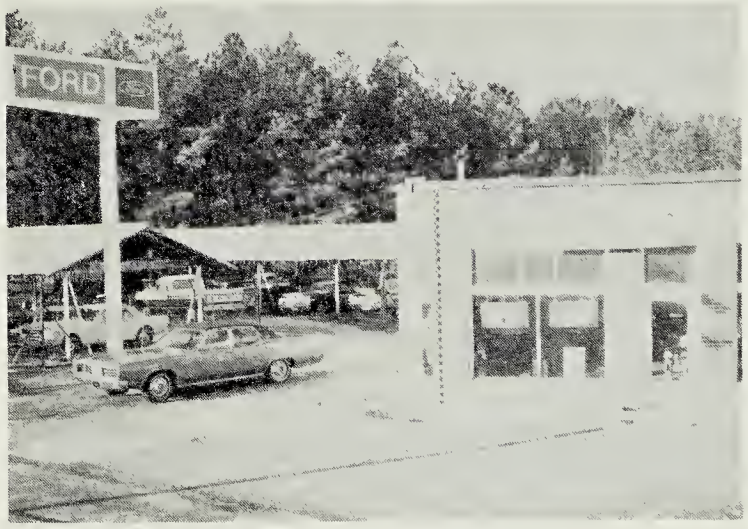

Phone 535-2771

Virginia Dealer Number 809

THE BANK OF SOUTHSIDE VIRGINIA

Jarratt-Stony Creek-Carson-Prince George

"Serving Your Banking Needs In Southside

Virginia At Four Locations"

Super Market And Drive-In

SOUTHERN JOHNS-MANVILLE PRODUCTS CORPORATION

Jarratt, Virginia

Manufacturer of Insulating Board Products

RAES T V

Sales and Service
Color T V Our Specialty
VEA Member

Emporia Shopping Center
Phone 634-4611

LEGGETT'S

EMPORIA FEDERAL SAVINGS AND LOAN ASSOCIATION

300 South Main Street
Emporia, Virginia 23847

4½% Interest Compounded
Semi-Annually

Save By The 10th;
Earn From The 1st.

JONES DRUG STORE

The Rexall Store
Phone 634-3133
Emporia, Virginia

YOUR GUARANTEE OF ECONOMIC PROSPERITY

GEORGIA-PACIFIC
THE GROWTH COMPANY

TREE FARM

For information on Careers in Forestry, write the PR Department, Georgia-Pacific, PO Box 311, Portland, Oregon 97207.

SOUTHAMPTON TEXTILE COMPANY

Manufacturer Of Fine Fabrics For Fine Furniture

Commission Yarn Dryers

Emporia Virginia

RAWLINGS TRUCK LINE

Highway 301

Emporia

Virginia

LEATH'S DRUG STORE

374 Halifax Street

Emporia, Virginia

Phone 634-5161

HALIFAX OIL COMPANY

700 Halifax Street

Emporia, Virginia 23847

RIVERSIDE DRY CLEANERS AND LAUNDROMAT

Phone 634-2734

Emporia, Virginia

"You've Tried The Rest;

Now Try The Best"

E. V. C. ELECTRONICS, INC.

533 Halifax Street

Emporia, Virginia 23847

T. V. Stereo Records

VIRGINIA DYEING AND FINISHING CORPORATION

Emporia Virginia

ERNEST ALLEN PAINT CONTRACTOR

General Painting

Papering

Tile And Floor Finishing

Dry Wall Finishing

Storm Windows and Doors

404 Everett Street

Emporia, Virginia

634-3735

W E V A

860 On Your Dial

The Best In Contemporary Music

And

Comprehensive Local, State And National News Coverage

LIFSEY INSURANCE ASSOCIATES, INC.

714 North Main Street

And

GOODWYN INSURANCE AGENCY
303 South Main Street

"Insurance That Satisfies"

ECHOLS FUNERAL HOME

806 Brunswick Avenue

Emporia, Virginia

Phone 634-2633

WELDON MILLS

Belding Hausman Fabrics, Incorporated

Mill Road

634-2439

Emporia, Virginia

MIDGE'S SNACK BAR

MURRAY QUALITY COOKIES
Charles J. Clay
634-4828 Emporia, Virginia

LIFE OF VIRGINIA
Milton E. Featherston
Representative
634-4932 Emporia, Virginia

LEE'S JEWELERS
Visit Us At Our New Location
Emporia Shopping Center

VOGUE CLEANERS AND VOGUE SPEEDWASH
Emporia Virginia

LOWRY TIRE COMPANY
301 East Atlantic Street
"Your Safety Is Our Business"
Emporia, Virginia

KREIENBAUM & SLATE
Insurance Agency
Complete Insurance Protection
Emporia, Virginia

EDWARDS SUPERMARKET NUMBER 2
623 South Main Street
Emporia, Virginia

THOMAS JARRATT BARBER SHOP
Emporia Virginia

SPORTSMAN RESTAURANT
Intersection 301 and 58
Emporia, Virginia 634-4650

R. E. CALLAHAN, INC.
"The Ideal Place To Shop"
Emporia, Virginia

EVANS THE CLEANER
554 Halifax Street
Emporia Virginia

JARRATT ATLANTIC SERVICE
Hunting And Fishing Licenses
Auto Licenses
Phone 535-3721

LEVY AND COMPANY
General Merchandise
Phone 535-2041 Jarratt, Virginia

JARRATT DRUG STORE
Phone 535-2551
Jarratt, Virginia

WEAVER'S BARBER SHOP AND BILLIARD PARLOR
115 Main Street Emporia, Virginia

EMPORIA COCA-COLA BOTTLING CO., INC.

Enjoy Coca-Cola Trade-mark ®

518 Halifax Street

Post Office Box 908

Emporia, Virginia 23847

ROSES

Your Junior Department Store

Emporia Shopping Center

Emporia, Virginia

Shop

Stop

Save

SOUTHSIDE ELECTRIC MOTOR REPAIR SERVICE

Highway 301, North Box 106
Emporia, Virginia
W. C. "Bill" Woodard

GRAY FORD TRACTOR CO., INC.

700 North Main Street
Phone 634-3727
Emporia, Virginia 23847

ANDERSON'S EMPORIA PHARMACY

334 South Main Street
634-4443
Emporia Virginia

J. T. EVERETT INSURANCE AGENCY, INC.

303 Halifax Street
Emporia Virginia

WHITEHEAD-HARDING CO.
Wholesale Distributors

111 West Atlantic Street
Emporia, Virginia

KLUGEL AND SON

East Atlantic Street
Emporia, Virginia

FITCHETT'S AUTO SERVICE

105 South Main Street
Emporia Virginia

JONES AND PARSON

Quality Merchandise
Phone 535-2331 Box 295
Jarratt, Virginia

REDMAN BOTTLED GAS COMPANY

Jarratt, Virginia

OWEN FUNERAL HOME

Jarratt, Virginia

RESTÉ MOTEL

Five Miles North of Emporia
Post Office Box 287, Emporia, Virginia
Telephone: Jarratt 535-3501

RESTÉ RESTAURANT

Five Miles North of Emporia
Post Office Box 287, Emporia, Virginia
Telephone: Jarratt 535-3401

COLEMAN'S GROCERY

Jarratt, Virginia
Telephone: Jarratt 535-3806

MOTEL EMPORIA

Highway 301
Emporia, Virginia

GENE'S 5 AND 10

Emporia Virginia

"Say It With Flowers From"
COOKE'S FLORIST
"Flowers For All Occasions"
728 Halifax Street Emporia, Virginia

MECKLENBURG ELECTRIC COOPERATIVE

"Owned By Those It Serves"

Gretna Chase City Emporia

SOUTHERN STATES COOPERATIVE INC.

Emporia Service

P. O. Box 528 Emporia, Virginia

GENE'S FLOWER BASKET & GIFT SHOP

414 South Main
Emporia, Virginia
Phone 634-5905

For Flowers Call Anyone;

For Something Spectacular,

Call Gene's Flower Basket.

JARRATT TEXACO

Bill Baugh, Owner

Mechanic On Duty All Hours

Motor Tune Up Our Specialty

535-5492 Jarratt, Virginia

JARRATT MOTEL AND RESTAURANT

Colonial Motel

Highway 301

Jarratt, Virginia

PERSON BROTHERS MASONRY CONTRACTORS

For Over Half A Century

211 Wadlow Street
Emporia, Virginia

Phone 634-3732

Latest News

INDEPENDENT MESSENGER

Your Community
Newspaper

Commercial Printing
Phone 634-4153
157 Baker Street
Emporia, Virginia

MONTGOMERY WARDS

. . . You'll Like Wards

SADLER BROTHERS OIL COMPANY

Distributor Atlantic Products

526 North Main Street

Emporia, Virginia

FASHIONAIRE

Beauty Salon
Helen Curtis Wigs and Wiglets
Hanes Hoisery Products

Gift Shoppe
Artificial Floral Arrangements
Cemetery Arrangements

328 Brunswick Avenue

Emporia, Virginia

Telephone 634-2348

EMPORIA 5 AND 10

407-409 Halifax Street

Emporia Virginia

VEPCO

Emporia Virginia

KINGSBERRY
HOMES

Manufacturers Of Fine Homes

BLOOM BROTHERS, INC.

Forward With Emporia Since 1911

419 Halifax Street

Emporia, Virginia

E. V. LANKFORD INSURANCE

Dependable Service Since 1928

151 Baker Street
Emporia, Virginia

For The Latest
In Fashions
Visit **HELEN'S**

Emporia, Virginia

BOND FUNERAL SERVICE

Emporia, Virginia

Day
634-2162

Night
634-2371

SOUTHERN FURNITURE

"Feather Your Nest
With A Little Down"

Emporia Virginia

GREENSVILLE-EMPORIA PICTORIAL

First By Far In Circulation

Emporia, Virginia

Phone 634-5128 or 634-5129

Gifts That Last

158 Baker Street
Emporia, Virginia

M. G. SLATE, JEWELER

M. & W. CHRYSLER-PLYMOUTH INC.

400 North Main Street
Emporia, Virginia

Telephone 634-5800

SNOW-WHITE LAUNDRY

Paul Veliky

Jarratt Virginia

VELIKY'S SUNOCO STATION

Inspections—Oils—Gas
Phone 535-3351
Jarratt, Virginia 23867

PENINSULA BROADCASTING CORPORATION

NORTH MAIN STREET

EMPORIA VIRGINIA

EMPORIA OFFICE SUPPLY

Phone 634-3222 Emporia, Virginia

CHESAPEAKE AUTO SUPPLY

317 North Main Street

634-4125 Emporia, Virginia

BRADLEY'S TOWN AND COUNTRY MARKET

703 West Atlantic Street

Emporia, Virginia 634-4144

FAMILY SHOE STORE

Downtown – Emporia Shopping Center

Emporia, Virginia

Downtown Lawrenceville, Virginia

MARVIN L. SMITH

Portrait, Commercial, And Wedding Photography

Phone 634-4109 302 Park Avenue

Emporia, Virginia

VALUE

STAR VALUE MARKETS

W. T. TILLAR COMPANY INCORPORATED

Congratulations

to the class of 1971

Hardware Housewares

General Electric Appliances

Emporia, Virginia

Cherished privilege

Remember, only your classmates and you are entitled to wear your especially designed class ring from Balfour. Wear it proudly, as a cherished privilege. Congratulations and best wishes from

CHARLES G. MOTLEY – CHARLES G. BROWN
3110 West Marshall Street
Richmond, Virginia 23230

REPRESENTING

L.G. Balfour Company

Jewelry's Finest Craftsmen

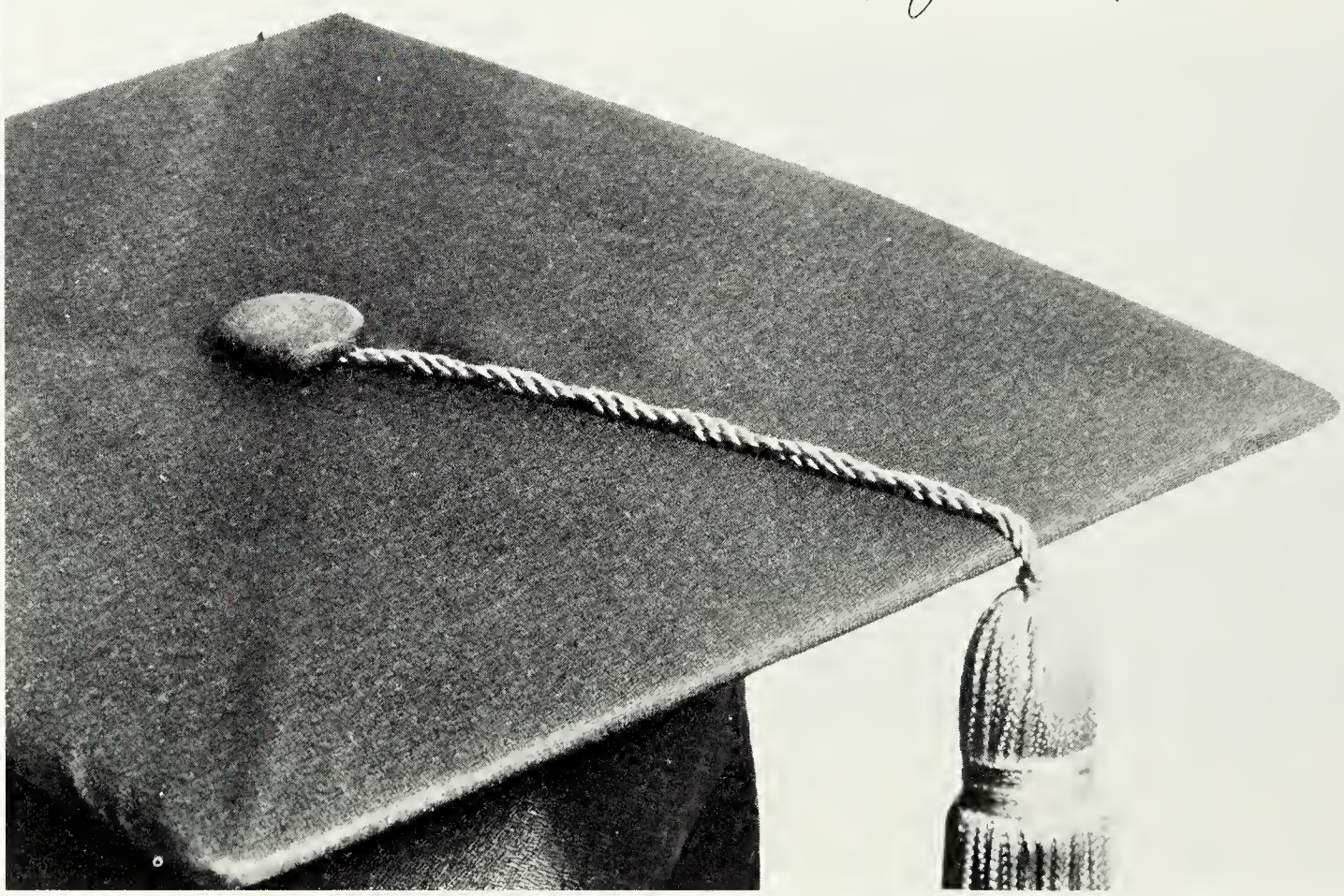

PEEBLES DEPARTMENT STORE

South Main Street

Emporia, Virginia

SLATE & SPIVEY
Building Contractors

Building Contractors

Phone 634-3045 or 634-2160

SOUTHSIDE ESSO STATION

Free Pick-up And Delivery

Owned And Operated By

Parker Slagle

MITCHELL BROTHERS

Self-Service Market

Fresh Meats And Groceries

415-417 Halifax Street

Emporia, Virginia

GREENSVILLE DRUG CO.

Emporia Shopping Center

Emporia, Virginia

Phone 634-5111

To Safeguard Your Health Is
Our Most Important Function

LIGON BROS. & FERTILIZER CO.

Esso Products—Rogster

Phone 634-2413 or 634-2813

POWELL'S VOLKSWAGEN

Interstate 95 – Highway 58
Emporia, Virginia 634-9494

GREENSVILLE FEED MILL

Highway 301 South

Emporia, Virginia 634-3659

CARTER'S STORE

EMPORIA ESSOCENTER

North Main Street

Emporia, Virginia

L. W.'S FOOD CENTER

Halifax and Valley Streets

Emporia Virginia

JONES AMOCO STATION

East Atlantic Street

Emporia, Virginia

PARKER OIL COMPANY

Highway 301 South

Emporia, Virginia 634-2828

BELFIELD DAIRY INCORPORATED

206 Taylor Street

Emporia, Virginia 634-2265

EMPORIA MACHINE & WELDING CO.

Highway 301 North
Emporia, Virginia

Welding Machine Shop
Welding Supplies

SOUTH THEATER

South Main Street

Emporia, Virginia

BASS TEXACO STATION

301 South

Emporia, Virginia

Faculty Statistics

CARLYSLE C. CRANK, Principal
B.A., Lynchburg
M.A., University of Richmond; B.D., Crozer Theological Seminary
M.Ed., University of Richmond; Th.D., American Divinity College

ALLEN, ROSE – English; B.S., Virginia State; SCA.

BEAMAN, ELLA – Science; B.A., University of North Carolina at Greensboro; M.A., East Carolina; Tri-Hi-Y.

BLACK, FREDERICK – Mathematics; B.S., Virginia Union; Beta; SCA.

BOONE, DARRELL – French; A.B., University of North Carolina; French Club; Forensic.

BOWDRE, JAMES – Industrial Cooperative Training; B.S., Virginia Polytechnic Institute; VICA.

BOYKIN, CHARLES, JR. – Chemistry; B.S., Mars Hill; SCA.

BROCK, WAYNE – Band; B.M.E., East Carolina.

BROWN, WAVERLY – Agriculture Mechanics; B.S., Virginia State; FFA.

BURNETTE, ARTHUR – Social Studies; B.A., Norfolk State; Hi-Y.

CARPENTER, CAROL – English; B.A., William and Mary.

CLONTS, DAPHNE – Mathematics and Science; B.S., University of Georgia; Science Club.

CUNNINGHAM, LOUISE – Biology; B.S., Lynchburg; Cheerleaders.

FITZGERALD, REBECCA – Social Studies; B.A., Madison; History Club.

GARWOOD, JAMES – Social Studies; B.A., Randolph-Macon; Basketball; Baseball; Hi-Y.

GOBBLE, RACHAEL – Librarian; B.A., Elon; Riparian; Library Club.

HARRELL, TED – Social Studies; B.A., Virginia Polytechnic Institute; Library Club.

HOLMES, THELMA – English; B.S., St. Paul's; M.A., Columbia; Head Senior Advisor.

JORDAN, VICKI – Business Education; A.A., Chowan; B.S., Campbell; FBLA; Riparian.

KELLY, BENTON, JR. – Agriculture; B.S., Virginia Polytechnic Institute; FFA.

LEE, CURTIS – Social Studies; B.A., Livingstone.

LOVING, JEAN – Practical Nursing; B.S., Medical College of Virginia.

MANESS, BETH – Art; B.S., East Carolina; Forensic.

MILLER, RONALD – Distributive Education; B.S., Virginia Commonwealth; DECA.

MOORE, DENNIS – Physical Education; B.S., East Carolina; Monogram.

MOORE, GWENDOLYN – Social Studies; B.S., North Carolina Agricultural and Technical State; Tri-Hi-Y.

MOORE, JAMES – Industrial Arts; B.S., Kansas State; Football; Track.

NICHOLSON, MARJORIE – English; B.A., Mary Washington; Forensic.

NORRIS, WILLIAM – Business Education; A.S., Bluefield; B.S., Virginia Polytechnic Institute; Head Sophomore Advisor; Football; Golf.

PHILLIPS, GEORGE – Assistant Principal and Athletic Director; B.S., Concord.

PRICE, ANNA – Social Studies; B.A., St. Paul's; Cheerleaders; History Club.

PUGH, ELLA – Business Education; B.S., South Carolina State; FBLA; Green and Gold. RAWLINGS, LINDA – Choral; B.S., East Carolina.

REID, LOTA – Humanities and Secondary School Supervisor; B.A., William and Mary; M.A., University of Virginia.

REPASS, ANN – Spanish; B.A., Madison; Spanish Club.

ROBINSON, LUCY – English; B.S., Longwood; Forensic.

SIMMONS, IDA – Speech and English; B.S., Longwood; Green and Gold.

SLATE, PAULINE – Home Economics; B.A., William and Mary.

SMITH, STERLING – Physical Education; B.S., North Carolina Agricultural and Technical State; Football; Track.

TUCKER, JANE – Business Education; B.S., Mary Washington; Head Junior Advisor.

TUCKER, MCKINLEY – Building Trades; B.S., Virginia State; FTA; VICA; Football; Basketball.

VASSAR, MERLE – Guidance; B.S., Madison; M.Ed., Virginia Commonwealth; FTA; Guidance Club.

WARREN, ROGER – Mathematics; A.B., East Carolina; Beta.

WRENN, ANN – Practical Nursing and Health Aids; R.N., Johnston-Willis.

YOUNG, RACHAEL – Physical Education; B.S., Bennett; GAA; Basketball.

Senior Statistics

ALLEN, GARRY ADLAI – Track 2, 3, 5; Monogram 2–5; Library 2, 3; Science 3; Spanish 5, Vice-Pres. 4; Hi-Y Pres. 5; Forensic 5; SCA 4.

ALLEN, JOHN WILLIAM, JR. – Football 1–3, Mgr. 2; FFA 1–3; VICA Pres. 5.

ALLEN KENNETH MARTIN

ALSOP, CHARLOTTE ROSE

ANDREWS, IRENE

ASHBY, WILLIAM JAMES – Library 2.

ATKINS, VELMA LEE – FHA 1; DECA 4; 4-H 1–3.

BABB, MARGIE GREGORY – FHA 1–3, Sec. 4; SCA 1, 3, 4; Tri-Hi-Y 4; Green and Gold 3, 4; Color Guard 4; Homecoming 4; VICA Treas. 5.

BANKS, JOYCE ANN – SPA 1; FHA 1; FBLA 4; SCA 5; VICA 5; Forensic 5; History 5.

BARFIELD, KATHERINE CAMP – Basketball Mgr. 2, 3; Monogram 3, 5; FTA 1–5; Tri-Hi-Y 2, 3; French 4; Riparian 5; Class Reporter 2, 3; SCA 1–3, Vice-Pres. 4; Band 1, 2, Sec. 3, Treas. 4, Co-Captain 5, All Regional Band 1–4.

BARNER, BETTY JEAN – FHA 1–3; DECA 1, 2; 4-H 1–5.

BARNES, LINDA DIANNE – FHA 2; FBLA 5; French 2.

BLALOCK, GARY – Hi-Y 1, 2; VICA 4, 5.

BOONE, BRENDAUL LEE – 4-H 1–5; FHA 1, 2.

BOWEN, BONNIE GAIL

BOWLES, DONNA LOU – Library Sec-Treas. 3; DECA 4, Corresponding Sec. 5; Jr. Marshal.

BRADLEY, WILLIE THOMAS – Football 1; SCA 2.

BRANTLEY, BRENDA KAY – DECA 4, Treas. 5; Forensic 5; Green and Gold 5; SCA 5.

BRANTLEY, MICHAEL CRIS – Transferred from Indian River High School.

BRASWELL, LINDA BRUCE – Choral 1, 2, Sec.-Treas. 3–5; Intramurals 1, 2.

BREWER, STEPHEN ELMORE

BRIGGS, VIVIAN YVONNE – Science and Math 1–3; FHA 1; Beta 3, 4, Treas. 5; Green and Gold 5; SCA Corresponding Sec. 5.

BROADNAX, SHIRLEY MAE – FHA 1; Spanish 3, 4; Choral 1–3; SCA 5.

BROADNAX, VIRGINIA PAIGE

BROADNAX, YVONNE DEE – FHA 1, 2; 4-H 1–4; Choral 2, 4, 5.

BROADY, SHELTON LEE – Basketball 1; Baseball 1–5; Football 1–3; Monogram Club 1.

BROWN, KENNETH MICHAEL

BROWN, LORETTA MARIE – FHA 1; Science and Math 1, 2; DECA 4; FBLA 5.

BROWN, McKENNY – VICA Treas. 5; Industrial Arts 1–3.

BROWN, SHERRY LYNN – FHA 1, 2; Color Guard 4, 5.

BROWN, THERESSA – Spanish 3, 4; 4-H 1–3; SCA 5.

BRYANT, EDWARD FRANKLIN – Football 1–3; FFA 1, 2; VICA 5.

BUCKNER, CAROLYN FAYE – FHA 2; FTA 1–3; Tri-Hi-Y 3; Library 3; DECA 4; Vice Pres. 5.

BUTTS, IRENE ELIZABETH – Science and Math 2, 3; Home Economics 1; Honor Society 1.

BUTTS, RUSSELL GENE – Football 3, 4; Gymnastics Team 3, Captain 4; Honor Society 2; Science and Math 2, 3; SCA 4.

CAIN, PATRICIA ELAINE – GAA 1; Cheerleader 1–3; 4-H 1–3.

CAIN, WILLIAM BERNARD – Football 3, 4; Monogram 3–5; Track 1–4; FFA 1, 4.

CANNON, NANCY ELIZABETH – DECA 5.

CARRINGTON, JULIA MARIE – FBLA 4, 5.

CARSON, LINDA ALFRETA – Choir 1–3; 4-H 1; FHA 3.

CARSON, MELVIN DARNELL

CHAPMAN, DAVID O'BRYANT

CHAPMAN, WANDA LEE – FHA 1, 2; FBLA 3, 4; 4-H 1, 2; History 3; Library 5.

CHAPMAN, WYONE LENA – 4-H 2.

CHARRETTE, NANCY LOU – Library 1; Riparian 5; SCA 5.

CHATMAN, ARTHUR VANCE – Football 4; Basketball 2, 4; Track 4; History 4; Spanish 4; Industrial Arts 1–3.

Senior Statistics

CHATMAN, GLENN MORON – Chorus 1, 2; Vocational Printing 1, 2; Industrial Arts 1.

CHATMAN, LAWRENCE EARL – DECA 1, 2; 4-H 1–5.

CHISHOLM, MITCHELL – Industrial Arts 1–5; Band 1; FFA 4; Spanish 4; 4-H 1–4.

CLANTON, ROGER, JR. – VICA 5; Basketball 1–3.

CLARKE, DEBRA DEANE – Transferred from Smithfield High School; Color Guard 2, 3; Rocky Mount Color Guard Camp 2, 3; Tri-Hi-Y 3, Pres. 4, Treas. 5; Model General Assembly 4, 5; Homecoming 3; Cheerleader 4; Monogram 4, 5; Riparian 5; Green and Gold 4, Bus. Mgr. 5; SCA 4.

CLAY, LORETTA KAYE – Library 2, 3; FTA 1–3; DECA 4, Pres. 5; Riparian – Assistant Bus. Mgr. 5.

CONWELL, NEAL WEATHERS – 4-H 1, 2, Pres. 3; VICA 5.

DAVIS, RUTH EVELYN – DECA 5.

DOYLE, PRISCILLA MARIE

DRAKE, CONNIE ALDENIA – Science and Math 2, 3; Honor Society 3; Beta 4, 5; GAA 2, 3, Sec. 4, Assistant Sec. 5; Forensic Treas. 5; Riparian Bus. Mgr. 5; Track Team 1–4; SCA 4; Band 3; Green and Gold 4.

DRIVER, EARL CONWAY

DUGGER, JOSEPHINE – SCA 5; FBLA 5; Library 5.

EASON, STEVE JESSE – 4-H 1–4; FFA 1, 2.

EASTER, SHELTON LEONARDO – Football 4, 5; Track 4, 5; Monogram 4, 5; Band 1–3.

EPPS, ROBERT KENNETH – Basketball 1–5; Track 1, 2, 4, 5; Monogram 3–5; Class Treasurer 4; Class President 3; Riparian 5; SCA 5.

FAISON, CLARENCE – Basketball 1–5; Track 3–5; Monogram 4, 5; Choral 3.

FAISON, JOHN MARK – Track 3; Hi-Y Chaplain 5; DECA 5; SCA 5; Spanish 4, 5.

FERGUSON, BONNIE SUE – Tri-Hi-Y 1, 3, Sec. 2; Forensic 1, 2; FTA 5; Band 1, Librarian 2, 3, 4, Rifle Corp Commander 4, Color Guard Commander 5, All-Regional Band 3.

FERGUSON, JERRY LYNN – Football 1, 2, 4; Monogram Club 4, 5.

FERGUSON, JUDY LEE – FHA 3.

FERGUSON, PATRICIA NEALS – SPA 2.

FETKO, JOHN WAYNE – Agriculture 1–3; VICA 4, 5.

FOSTER, ROBERT LEE – Football 1; Monogram 1; Drama 1.

GARDNER, SHELIA DARLENER – Choral 1, 2; FHA 1, 2.

GARNER, BERNARD – Baseball 2, 3; Industrial Arts 1–3.

GARNER, PATRICIA

GILLIAM, BELINDA ANN – History 5, Treas 4; Jr. Marshal; Science and Math Club 1, Sec. 2, 3; Honor Society 3; Beta 4, Reporter 5; French 2, Treas. 3; SCA 1, 2, 4, Treas. 5; Riparian 5; Guidance 5; Forensic 5; Green and Gold 4.

GILLUS, TSA ARMINTA – Green and Gold 5; Cheerleader 5; Drama 5.

GOODWYN, BETTY ANN – Library Assistant 2, 4, 5; Library Sec. 2; Homecoming 3; SCA 4; Color Guard 4.

GORDON, BONNIE FAYE – Patrol 2; DECA 4, 5.

GRANT, ROSLYN VIOLA

GREEN, ARTHUR RANDOLPH

GREEN, JUDY YVONNE – French 2, 3; Forensic 3.

GREENWAY, JOAN VERONICA – French 3; Honor Society 3, 4; FBLA Treas. 5; SCA 4.

GREGORY, DEBRA LYNNE – Tri-Hi-Y 4; Beta 4, Pres. 5.

GREGORY, JAMES OSCAR

GRIZZARD, FRANK EDGAR, JR. – Football 1, 2; VICA 5; Spanish 4.

GRIZZARD, JESSIE KARL, JR. – Football 2; VICA 5; Safety Patrol 1.

HARRIS, MICHAEL CLAUDE – VICA 5.

HARRISON, NARAZE – Basketball 2–4; Baseball 3; Gymnastics 1–4; VICA 5; Band 1–4; Music 1; 4-H 1–5; SCA 5.

HARRISON, RUDOLPH – Industrial Arts 1; FFA 1–4; VICA 5, Sec. 4; Baseball 3, 4.

HAWTHORNE, ALFRED DARNELL – Basketball 2; Track 3; 4-H 3.

HERMAN, MICHAEL LEONARD – Hi-Y 1, Treas. 2; Class President 3; SCA 2–4.

HIGH, MELVIN LOUIS

Senior Statistics

HILL, JOYCE LYNETTE – FHA 1, 2.

HINTON, MICHAEL JEROME – Football 2–5; Track 1–5; Varsity 3; SCA 5; Monogram 4, 5.

HOBBS, BONNIE SUE

HOLLAND, RITA KAY – FHA 1; Tri-Hi-Y 2, 3, Chaplain 4; Forensic 2; Class Photographer 2; SCA 3, 5; Jr. Marshal; Riparian 5; Colorguard 5; Miller and Rhoads Forum 3.

HOLMES, JOE HENRY – Band 1, 2; FFA 4; VICA 5.

HUNTER, REBECCA RENNER

JACKSON, IRENE PATRICA – Cheerleader 1–3; Spanish 4, Pres. 3; Green and Gold 4; GAA 1, 5; FHA 1.

JARRATT, BETTY KAY – DECA 5.

JONES, KATHERINE EUGENIA – Basketball 3, 4; FHA 1–3; Tri-Hi-Y 2–5; French 5, Treas. 4; Science 3; Forensic 5; DECA Recording Sec. 5; Green and Gold 5; Riparian 4, Feature Editor 5; SCA 2, 4, 5; Class Sec. 1, Class Vice-Pres. 2, 3.

JONES, LINDA – Honor Society 3; FBLA 5.

JONES, NELL

JONES, PATRICA DIANA – Tri-Hi-Y 4, Chaplain 2, Sec. 3; Class Photographer 3; All-Regional Chorus 2; SCA 5; Color Guard 5; Riparian Assistant Feature Editor 5.

KEE, CYNTHIA – FBLA 4, 5; Honor Society 3; Forensic 5; History 3; Science and Math 1, 2; Safety Patrol Serg. 5.

KELLY, VALLEY ANN

KENNER, VERONICA MAE – Tri-Hi-Y 3, 5; GAA Vice-Pres. 4; Forensic 4, 5.

LEWIS, ANDREW RUDOLPH – Track 2–5; Monogram 3–5; FFA 3–5.

LEWIS, GIRLIE ANN

LEWIS, JESSIE LEE – Basketball 1–4, Co-Capt. 3; Baseball Trainer 2; Football 2; SCA 4; Class Pres. 3; 4-H 1–3; SPA 2.

LEWIS, SHELTON EARL – Safety Patrol 1–3; Football 1; Library 1–3; VICA 4, 5.

LIGON, BETTY JO – Library 2, 3.

MALLORY, NATHANIEL DAVIS – Industrial Arts 1–3.

MANNING, JOHN ADLAI – Industrial Arts 1, 2; Basketball 1–5; Baseball Trainer 3; 4-H 1–5; French 5.

MASON, BENNY ISRAEL

MASON, CINDERETTA MARIE – Spanish 3.

MASSEY, WANDA LANE – Forensic 1; Tri-Hi-Y 2, 3, Sec. 4, Pres. 5; FTA 5 Treas. 3, Vice-Pres. 4; SCA 1, 2, 4, 5; Beta 4, Vice-Pres. 5; Green and Gold 5; Riparian 3, Class Editor 4, Editor 5; French Pres. 4; Jr. Marshal; Class Pres. 1; Model General Assembly 4; Girls' State.

MATTHEWS, CONNIE LEE – Library 1; SCA 4.

MATTHEWS, WILLIAM GERALD – Football 1, 2; Basketball 3, 4.

MATTOX, DENNIS LINWOOD – Football 1–3; Track Mgr. 4, 5; Monogram 4, 5; Industrial Arts 1–3; VICA 5.

MILES, EVELYN MARIE – SCA 2, 4; FBLA 5; Green and Gold 5; Class Sec. 4; Science and Math 2; Riparian 5; Honor Society 4.

MOODY, LARRY – VICA 4, 5.

MOODY, VIVIAN ELOIS – FHA 2; FBLA 3, 5; SCA 5.

MOORE, BARBARA ANN – FHA 1; Science 1; Spanish 4; GAA 5; DECA 4, Parliamentarian 5.

MOORE, DIANE LaVONE – Math and Science 1–3; Band 1, 2, Sec. 3; Beta 4, 5; SCA 1, 2; Class Reporter 4; Jr. Marshal; Forensic Pres. 5; Honor Society 3; History 4, 5; Green and Gold 5.

MOORE, JERRY DONALD – DECA 4, 5.

NEWSOME, JOSEPH HENRY, IV – Band 1–4, Student Marching Band Director 5; Hi-Y 1, Chaplain 2; Science 2, Vice Pres. 3, Hopewell Science Fair 1; VICA 5, Virginia District III Treas. 4.

NICHOLSON, CELESTINE

NICHOLSON, MORTON LACY, III – Hi-Y Pres. 2; SCA 2; VICA 4.

ODOM, JOSEPH CECIL – Football 3, 5; Baseball 3, 5; FFA 1–5.

OWENS, JAMES CARLYLE – Safety Patrol 1, 2; FFA 1–3, Pres. 5; SCA 3, 5; VICA 4, Vice-Pres. 5.

PAIR, LAWRENCE ALFRED – Football Mgr. 1, 2; Baseball Mgr. 1, 2; Basketball 4; French 3; Class Vice-Pres. 3; SPA 3; Honor Society 3; Science and Math 1, 2.

PARKER, JUDY DIANNE

PEARSON, DOREATHA

Senior Statistics

PEARSON, MARY JO

PERSON, JOSEPHINE – FHA 1; DECA 4, 5; SCA 5.

PERSON, LYNDA MARIE – Library 1, 2; FHA 1, 2; Tri-Hi-Y 3, Treas. 4, Vice-Pres. 5; GAA Sec. 4, Pres. 5; Forensic 5; History 4; Green and Gold Exchange Editor 4, Co-Editor 5; Spanish 4.

PERSON, PATRICA ANN – FHA 1, 2; 4-H 1–3; History 1, 2; FBLA 4; Library 1.

PHELPS, EDWARD RANDOLPH – Football 5; Safety Patrol 1, 2; Spanish 4.

PHILLIPS, JAMES EDDIE – Industrial Arts 2; Spanish 3; VICA 5.

PHILLIPS, JUDY ELAINE – Guidance 5.

PHIPPS, CATHY LUCILLE – 4-H.

POWELL, BRENDA SUE – FFA 2–4; Green and Gold 4, Assistant Editor 5; Forensic 5.

PRINCE, BILLY RAY – FFA 1–4, Treas. 5.

PRINCE, DENNIS KEITH – FFA 1–4.

PRINCE, SCOTT DUGGER – Football Mgr. 1–3; Basketball 1, 3; Golf 1–5; Monogram 3–5; Hi-Y 1–3; SCA Second Vice-Pres. 4; Boys' State Merit's Who's Who.

RAMSEY, GURNEY

RAMSEY, VEATRICE CECELIA

RASNAKE, RONNIE EVANS – Baseball 3; VICA 4, 5.

RATCLIFF, RANDOLPH VALENTINE – FFA 3; Forensic 5; Hi-Y 5; Band 1–5.

RATCLIFF, SYLVIA THERESA – Intramurals 1, 2; Library 1–3; Green and Gold 5; Forensic 5; FBLA 5.

REVIS, ERIC FOSTER – Science 1–3; Hi-Y 5; Football 4; Class Pres. 4; SCA 4, Pres. 5; National Merit Scholarship Semifinalist.

RICHARDSON, WILBERT – 4-H 1, 2; Industrial Arts 1, 2.

RIDLEY, MICHAEL RAY – Industrial Arts 1, 2; Football 3; VICA 3, 4.

ROBERTS, JOAN ANN – FHA 1, 2; GAA 2; FTA 3; History 2–5; FBLA 3–5; Guidance 5; Forensic 5; Library 5.

ROBERTSON, KENNETH WAYNE

ROBINSON, ESTEE – FFA 1–5.

ROBINSON, LEROY – Track 1, 2.

ROBINSON, WILMA ELOIS – FHA 1, 2; 4-H 2, 3.

ROGERSON, ANN FLOYD – Safety Patrol 1, Sec. 2; Choral 2, 3; VICA 5.

ROOKS, LINDA DARNELL – FHA 1–3; FBLA 2.

ROSS, DIMPLE GARDENIA – SPA 1–3; FHA 2; Choir 3.

ROSS, THOMAS ELVICH – Football 2, 3; Track 1–3; FFA 2, Vice-Pres. 3.

ROWLAND, KATHY O'ROURKE – Color Guard 2, 4.

RUFFIN, CATHY ANN – Cheerleader 2, 3; Spanish 4, Reporter 3; GAA 2, 5; FHA 3, 4.

SABO, PAUL BENJAMIN – Football 2–4, Tri-Captain 5; Track 3–5; Baseball 3; Monogram 3, 4, Vice-Pres. 5; SCA 1, 3, 4; Class Treas. 1–3; Boys' State; Band 1–4.

SCOTT, SADIE MAE – 4-H 1–4.

SEABORNE, RONALD – Football 3; Track 1, 2; Industrial Arts 1–3; History 2–4.

SILLS, GLORIA JEAN – SPA 4.

SLEDGE, DAVID LEE – Basketball 3–5; Baseball 2–5; Monogram 3–5; Hi-Y Sec. 5.

SMITH, HENRIETTA DEBORAH – Science and Math 1–3; Honor Society 3; Choral 3; SPA 3; Forensic 3, 5; Beta 4, 5; SCA 4; Band 1–3.

SMITH, LINDA ANN – Science and Math 2; Forensic 3; SCA Rec. Sec. 5; History 5; FBLA 5.

SMITH, OLA MAE

SMITH, RONNIE DONNELL – Basketball 1–5; Football 3–5; Track 3–5; Monogram 4, 5; Spanish Pres. 3; Industrial Arts 1, 2; Choir 1, 2; Class Vice-Pres., 4; FBLA 4.

SMITH, SHIRLEY ANN – Band 1, 3; DECA 4.

SMITH, WILLIAM FRANKLIN – Agriculture 1–4; Football 1, 2; Basketball 2.

SPENCER, GENE ALONZO – Football 3, 4; Tri-Captain 5; Basketball 2–5; Track 1, 4, 5; Monogram 3, 4, Pres. 5; Math and Science 2; Band 1–3; History 4; Riparian Boys' Sports Editor 5; SCA 5; 4-H 1.

STEPHENS, VIVIAN ODELL – Spanish 3; 4-H 3.

Senior Statistics

SUMLER, BERNARD

SYKES, BARBARA ANN – Basketball 2–5; GAA 4, 5; Green and Gold Sports Editor 5; Track 5; Library 1.

SYKES, SYLVIA ELOIS – Basketball 2–5; Track 2; GAA 4, Treas. 5; Monogram 5; Science and Math 2, 3; Patrol 2, 3; FBLA 3–5; History 4, Assistant Sec. 5; Forensic 5; SCA 5; Science Nine Award.

SYKES, VICKIE GAIL – Band 1, Color Guard 2, 3, Color-Guard Camp 2, Rifle Commander 5; Tri-Hi-Y 2; SCA 3; DECA 5; Green and Gold 5; Forensic 5.

TAYLOR, CHARLES DAVID, JR. – Football 2; DECA 4, 5.

TAYLOR, JAMES HENRY – VICA 5.

TILLAR, DAVID CORNELL – Track 2; National Honor Society 3, 4; 4-H Pres. 1–5; Band Vice-Pres., 1–3, 5; French 5; History 5.

TILLAR, LINDA IRIS – FBLA 1; 4-H 1–5.

TURNER, BETTY ANN – GAA 1; Track 2, 3.

TURNER, LINDA DIANN – Spanish 3.

VACCA, CHRISTY ANNE – SCA 4, 5; Beta 4, 5; Riparian 5; Jr. Marshal.

VASSER, REBECCA ROGERS – Basketball 2–5; Monogram 3–5; FTA 1, 2, Sec. 3, Pres. 4, 5; Tri-Hi-Y 3, Reporter 2; SCA 1, 2; Band 1–3, Color Guard Commander 4, Drum Majorette 5; Riparian 5; Girls' State.

VAUGHAN, BARBARA SUE – Spanish 4.

VAUGHAN, GEORGE WILLIAM – Industrial Arts 1–4; VICA 5.

VAUGHAN, WOODROW – Industrial Arts 1–4; VICA 5.

VINCENT, LINDSEY SOMNER – Football 4, Tri-Captain 5; Track 4, 5; Monogram 5.

WALTON, DAVID LEE

WEBB, EARLINE – FHA 1, 2; Choir 3; FBLA 4, 5; Forensic 5; Library 5.

WEBB, PATRICIA ANN FHA 1, 2; 4-H 1–5; History 3; Library 5; VICA 5.

WELLS, MICHAEL – 4-H 1–4; Band 1–3; DECA 4, 5.

WHITE, JAMES WENDELL – Track 2, 3; Basketball 2, 3; Baseball 2; VICA 4, 5.

WHITMAN, JOHN SIDNEY – Football 2; Baseball 3; FFA 1, Parliamentarian 2, Reporter 3; Safety Patrol 1, 2, Lieutenant 3; SCA 3; VICA 5, Reporter 4; Drama 5; Hi-Y 5.

WIGGINS, STELLA BRENDA – Track 2.

WILLIAMS, DELPHINE – Band 1–3; Science 2, 3; FBLA Vice-Pres. 4; SCA 5.

WILLIAMS, ELLA RUTH – Science and Math 1–3; Spanish Sec. 3, 4; Band 1, 2, Sec. 3; GAA 4, Reporter 3, Sec. 5; History 3; Basketball 2–5; Track 4; Monogram Treas. 5; Forensic 5; SCA 4.

WILLIAMS, FERLANDA MORRIS – FFA 1, 2; Industrial Arts 1.

WILLIAMS, GLENDALE – FFA 1, 2, 4, Parliamentarian 3.

WILLIAMS, NORMAN ALLISON – FFA 1–5.

WILLIAMS, RONALD LEE – Library 1.

WILLIAMS, ROY OCTAVIOUS

WILLIAMS, TIMOTHY WILBUR – DECA 4, 5.

WILLS, CARROLL EUGENE – Football 4; Baseball 4; SCA 1, 4.

WOOD, CHRISTINE ELIZABETH – FHA 2.

WRAY, BONNIE LYNN – DECA 4; Guidance 5.

WRAY, ROGER HOLMES – Track 2, 4, 5; Football 3; Monogram 4, 5; SCA 5; VICA 5.

WRIGHT, CLARENCE EDWARD – FFA 2, 5; Football 3; VICA 4.

WYCHE, GLORIA JEAN – French 3, 4; History 3.

YOUNG, JULIA MAE – Science and Math 1, 2; Band 1, 2; Honor Society 3; History 3; FBLA 4, 5; Jr. Marshal; Forensic 5; Library 5.

CORMANY'S SPORTING CENTER

203 East Cawson

Hopewell, Virginia 23860

FLOWERS SCHOOL EQUIPMENT CO., INC.

327 West Main Street

Richmond, Virginia 23220

Distributor Of School, Church And Institutional Furniture

JOE NOONEY

Charter Bus Service

Roanoke Rapids, North Carolina

CROSS EXTERMINATING COMPANY

Bonded Termite Control
Post Office Box 466
Emporia, Virginia 23847

BROCKWELL AUTO SERVICE INCORPORATED

North Main Street Emporia, Virginia

HERFF JONES

Class Rings – Club Pins
Yearbooks – Diplomas
Graduation Stationery
Medal And Trophy Awards
Fund Raising Ideas

Manufacturers Of The
GREENSVILLE COUNTY HIGH SCHOOL
Graduation Announcements, Personal
Cards, And Related Accessories

Local Representative
Reed Schweickert
Post Office Box 3206
Richmond, Virginia 23235

PRES BROWN'S INCORPORATED

115 West Nelson Street

Lexington Virginia

463-5587 463-3521

Distributors
Athletic Equipment And Sporting Goods

FRANCINE ADVERTISING

805 Brunswick Avenue

Emporia Virginia

Phone 634-5221

STAN VASSAR INSURANCE AGENCY

M. E. Trimm Building -- Highway 301 North

Emporia, Virginia

Phone 634-2285

EMPORIA FROZEN FOOD LOCKERS, INC.

Ingleside Avenue, Emporia, Virginia

Old Virginia Hams
Beef Patties
Choice Steaks

RIPARIAN BUSINESS STAFF

Business Manager – Connie Drake

Assistants – Kitty Barfield
Kaye Clay
Robert Epps
Jann Owen

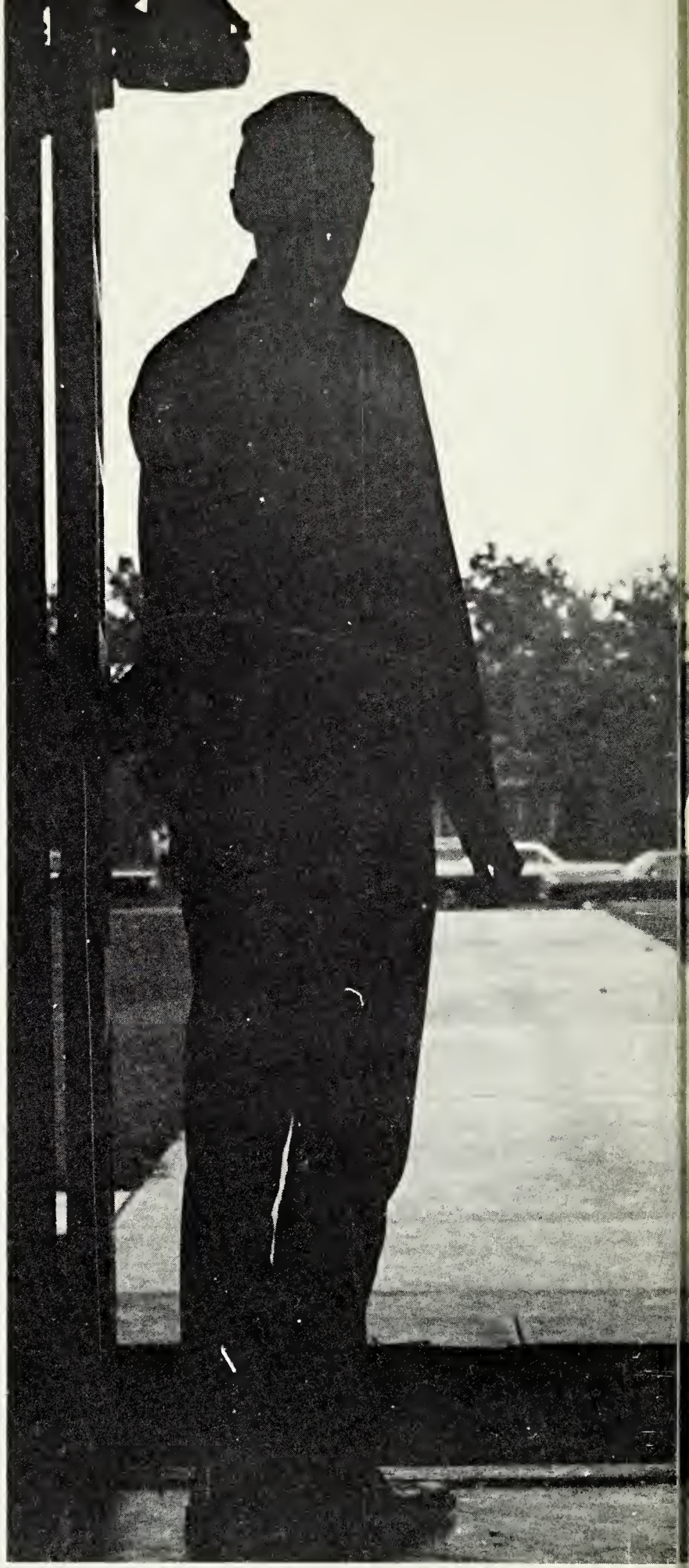

Epilog . . .

The student, as he walks through the doorway, pauses to contemplate the past year with mixed feelings of happy expectation and deep sorrow to be leaving. For senior students this is an end to an era in their lives. Before them stretches a vast horizon of new adventures. The road will be difficult, but with the knowledge obtained at Greensville County High School, they will accomplish all that they strive to achieve.

Greensville County High School
R Meherrin Regional Library
373.7555
G
JUL 27 2017

Meherrin Regional Library
3 9515 1010 1274 0